Kwetu, wakristo, ni heri

traduit de « Pour nous chrétiens, oh ! quel bonheur ! »

76

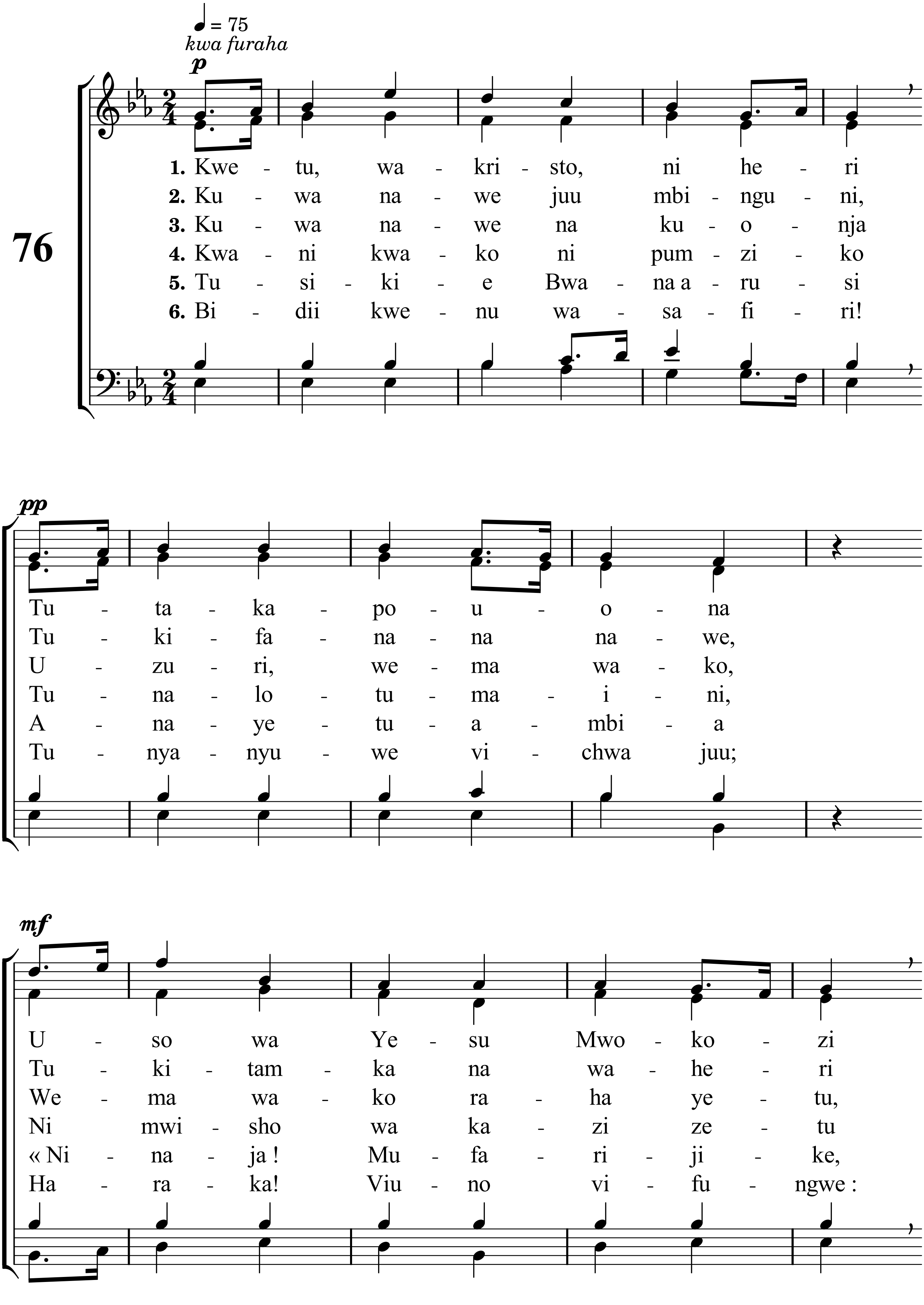

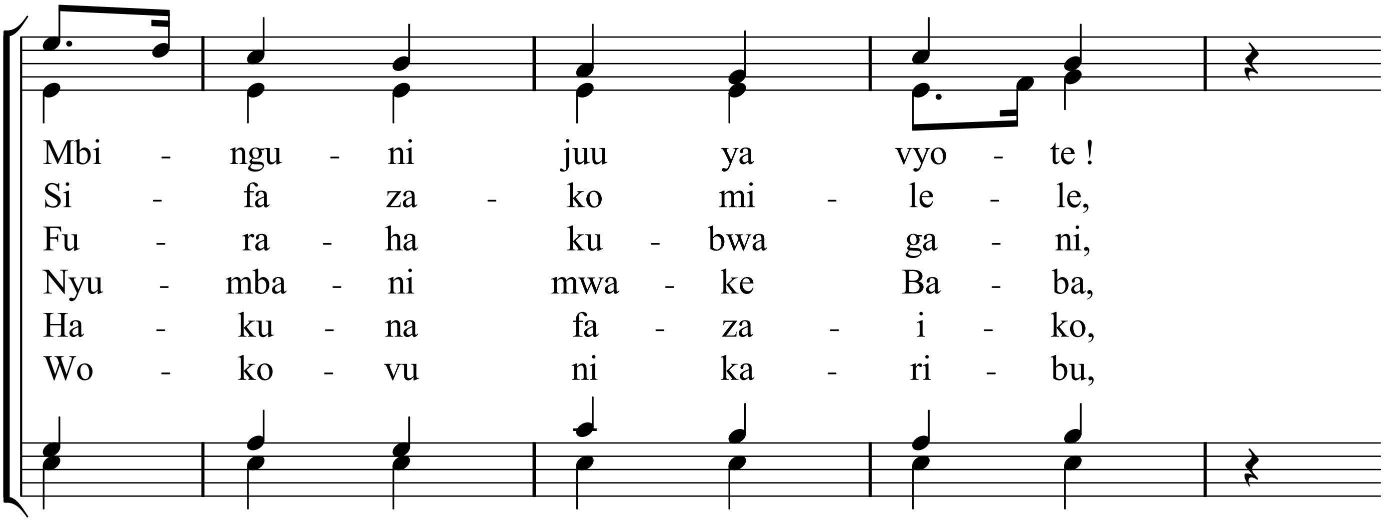
Mbi - ngu - ni juu ya vyo - te !
Si - fa za - ko mi - le - le,
Fu - ra - ha ku - bwa ga - ni,
Nyu - mba - ni mwa - ke Ba - ba,
Ha - ku - na fa - za - i - ko,
Wo - ko - vu ni ka - ri - bu,

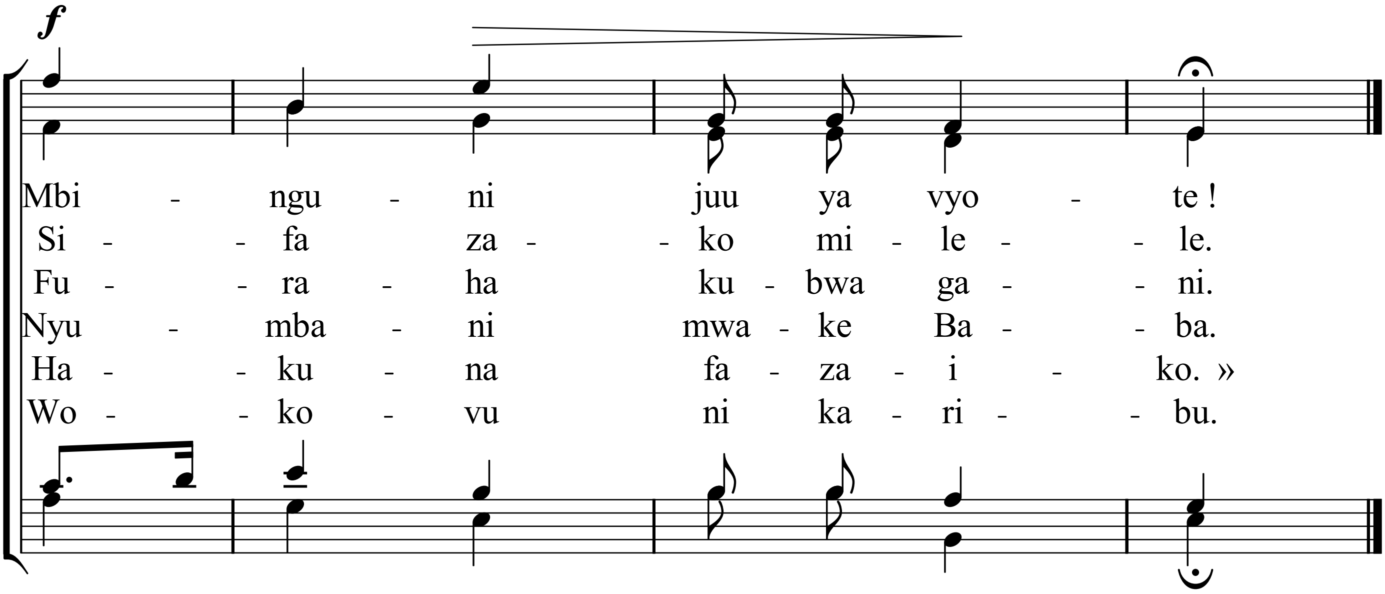
f
Mbi - ngu - ni juu ya vyo - te !
Si - fa za - ko mi - le - le.
Fu - ra - ha ku - bwa ga - ni.
Nyu - mba - ni mwa - ke Ba - ba.
Ha - ku - na fa - za - i - ko. »
Wo - ko - vu ni ka - ri - bu.