Mwana wa Mungu, wa ajabu

traduit de « Fils du Très-Haut, toi, l'Admirable »

45

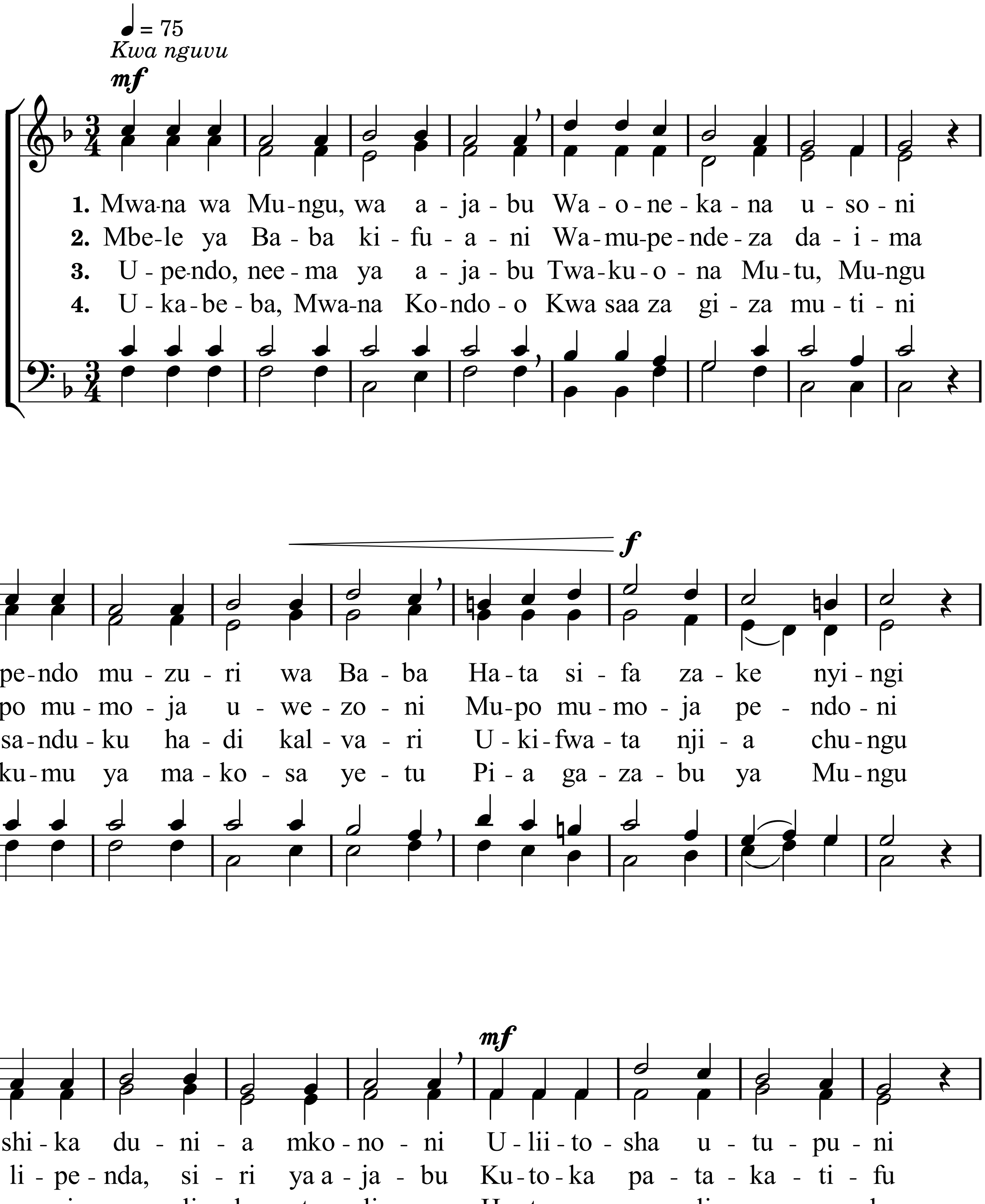

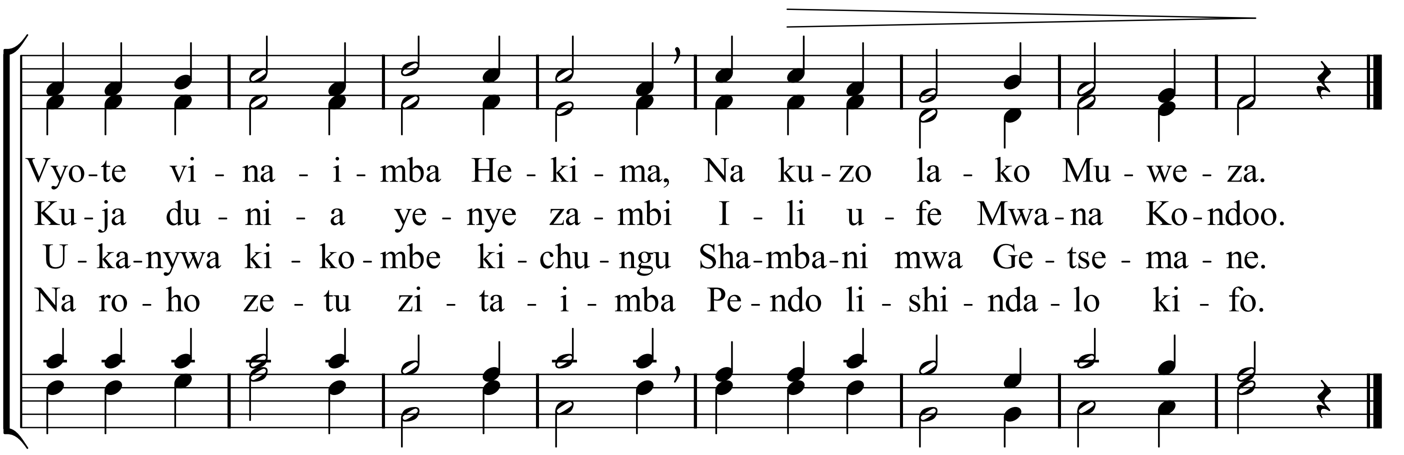
Vyo-te vi - na - i - mba He - ki - ma, Na ku - zo la - ko Mu - we - za.
Ku - ja du - ni - a ye - nye za - mbi I - li u - fe Mwa - na Ko - ndoo.
U - ka - nywa ki - ko - mbe ki - chu - ngu Sha-mba-ni mwa Ge - tse - ma - ne.
Na ro - ho ze - tu zi - ta - i - mba Pe - ndo li - shi - nda - lo ki - fo.