186 Otuwe ekigambo kyo

(MARYTON. L.M.)

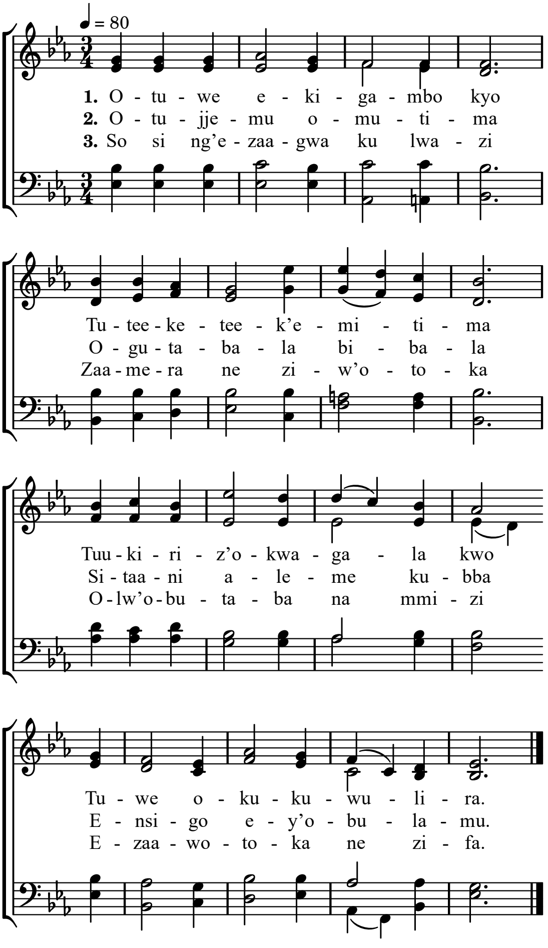

4. Mukama tetuli ba nsi
Ebyayo byonna temuli
Birabika ng'ebyamaanyi
Ng' amggwa agaziyiza

5. Naye mu kkubo ly'ekisa
Twesange mu bukkakamu
Omwoyo w'Omutukuvu
Byonna abizze obuggya

6. Olwo ensigo y'ennamu
Etuukirize ekyayo
Ebazise ebirimba
N'amakungula agago.

Alternate Tunes : Wareham, 317 ; Hursley, 99.