151 Yesu bwe tukulowooza

(WILTSHIRE. C.M.)

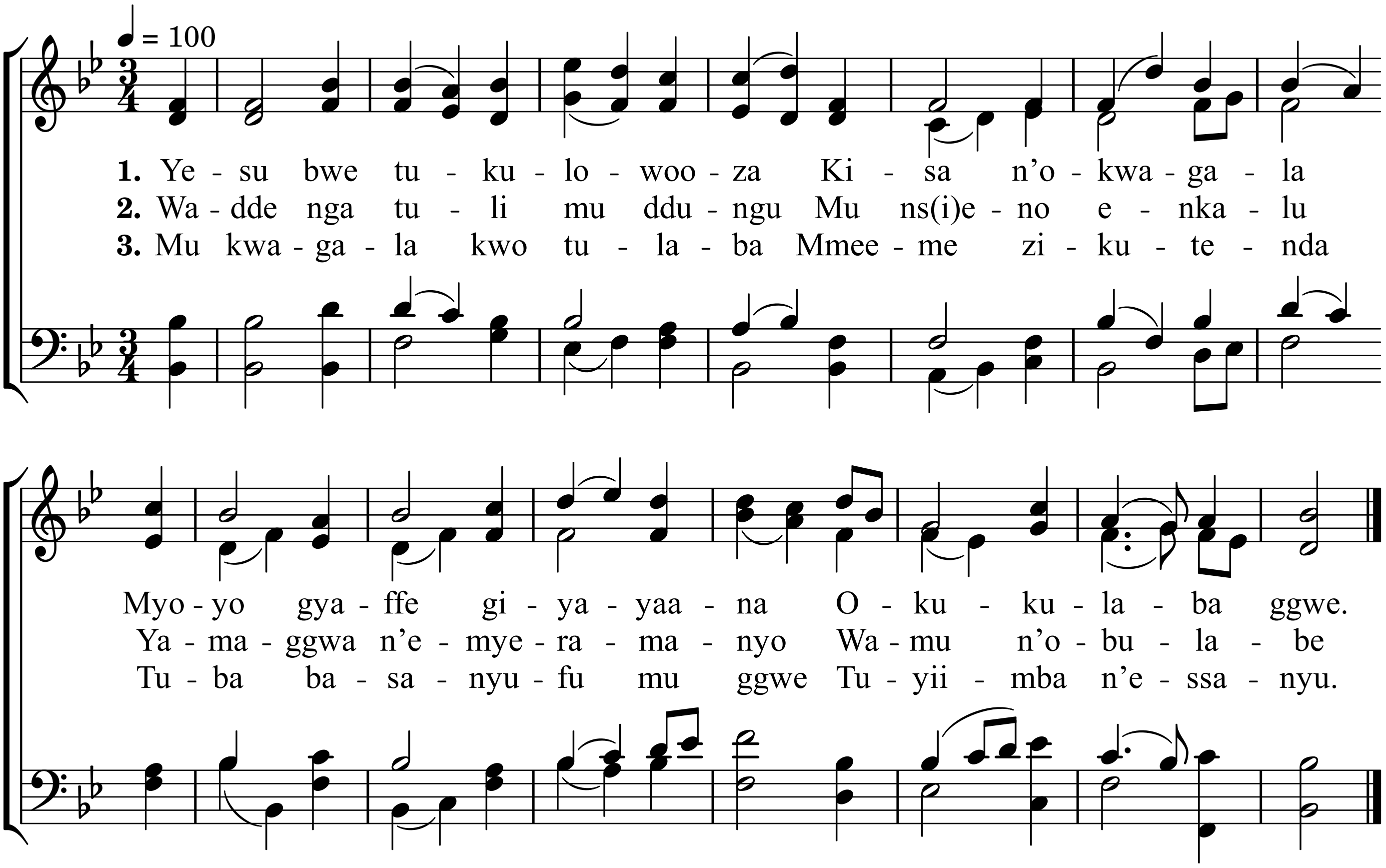

4. Mukama, Bulamu, Ngabo,
Lwazi, na Musana
Birowoozo byo bivaamu
Ssanyu litaggwawo.

5. Mukama tukuum'emyoyo
Tukugoberere
Tutuuke ku buwanguzi
Tulab'ekitiibwa.

Belmont, 184 ; Glascow, 418.