Ninapumzika kwako

traduit de « Sur toi je me repose »

268

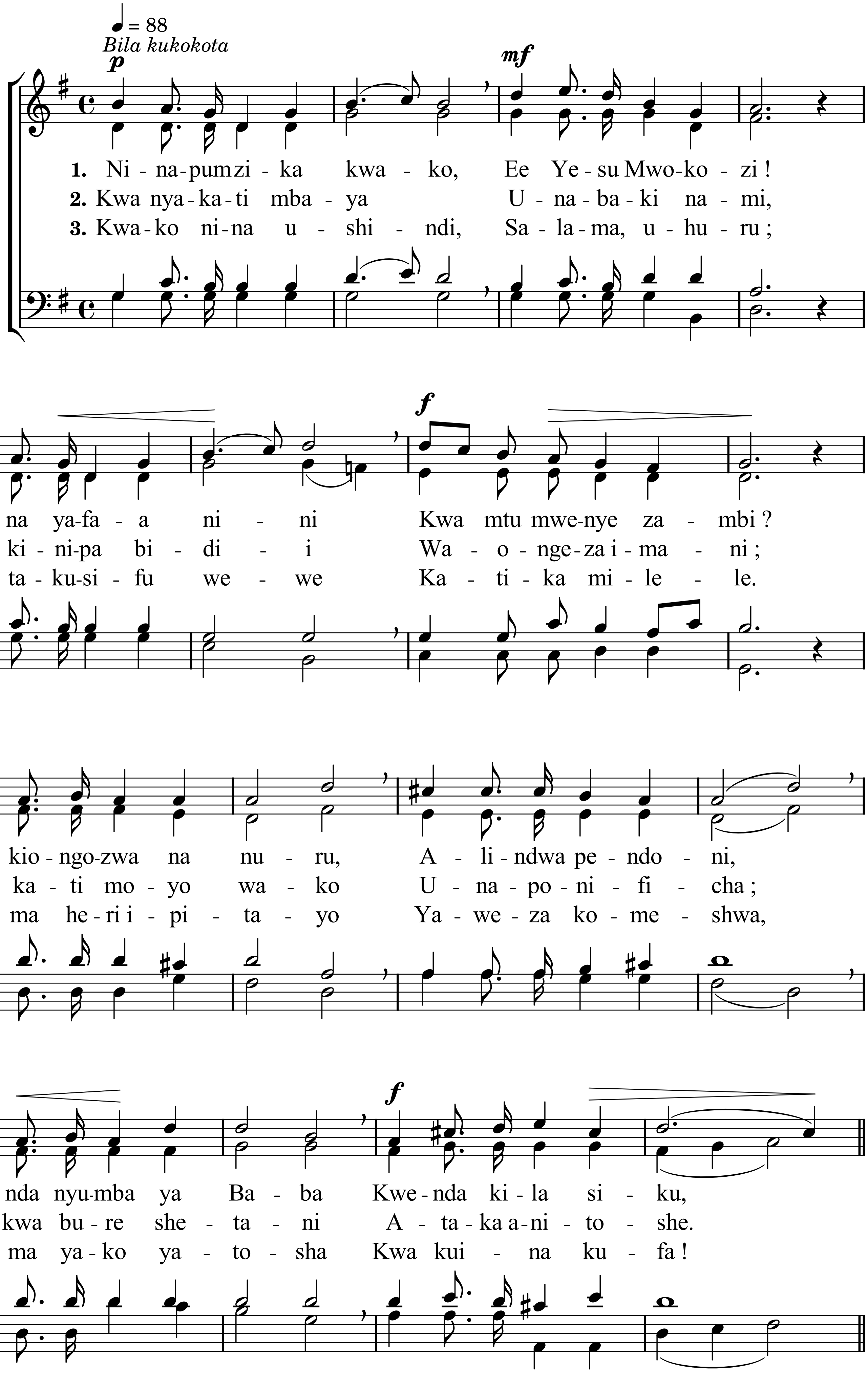

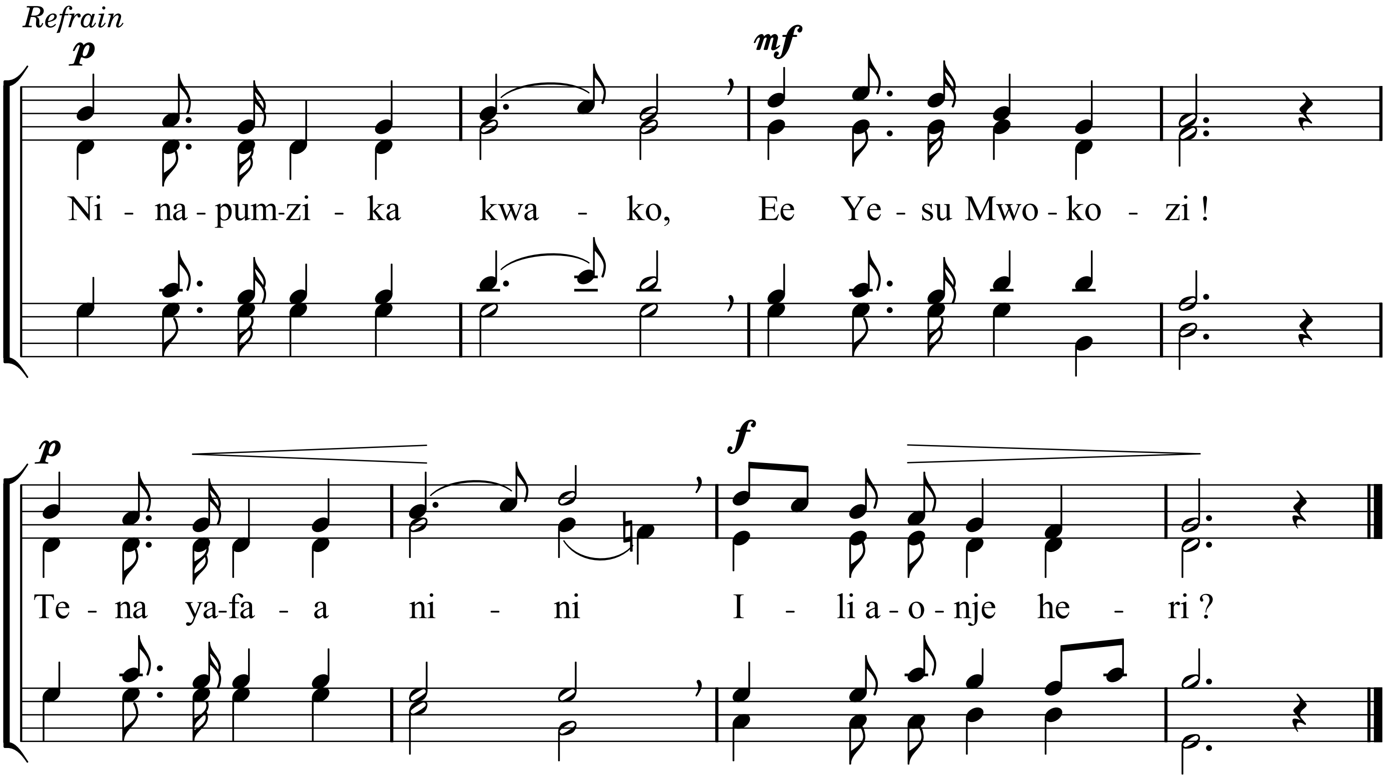
Refrain
p
mf
Ni - na - pum-zi - ka kwa - ko, Ee Ye - su Mwo - ko - zi !
p
f
Te - na ya-fa - a ni - ni I - li a - o - nje he - ri ?