Yeye ni mwamba imara

traduit de « Il est un roc séculaire »

267

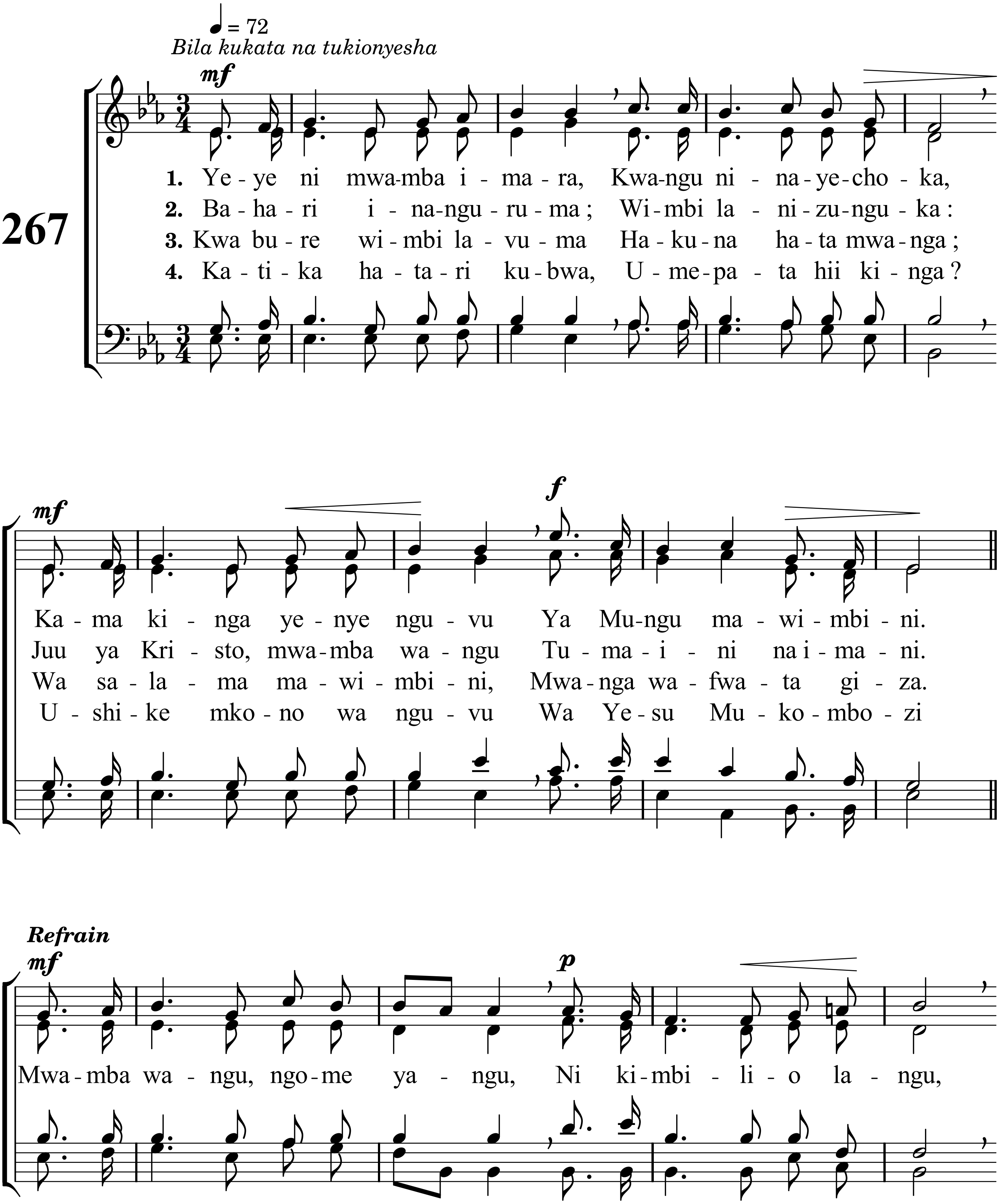

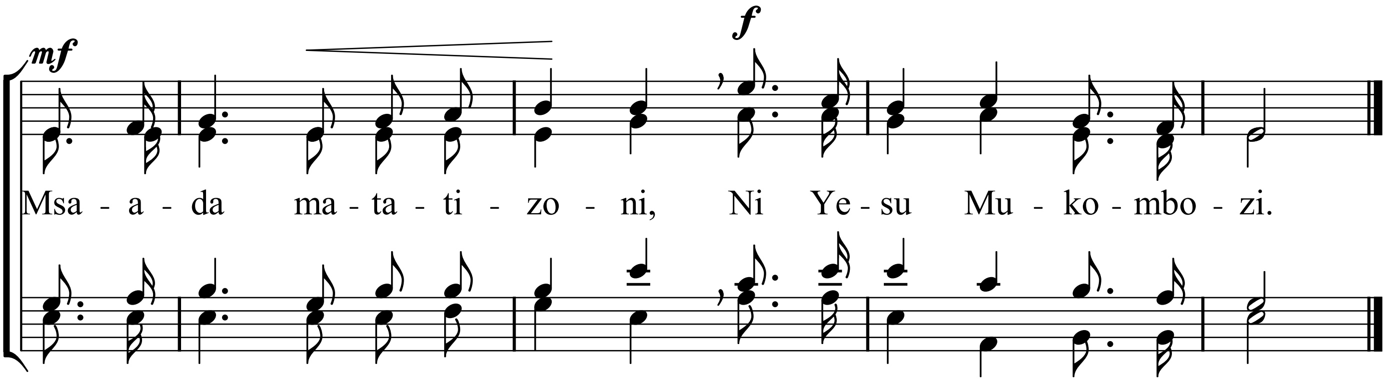
mf
f
Msa - a - da ma - ta - ti - zo - ni, Ni Ye - su Mu - ko - mbo - zi.