Mukimbizi !

traduit de « Ô fugitif ! »
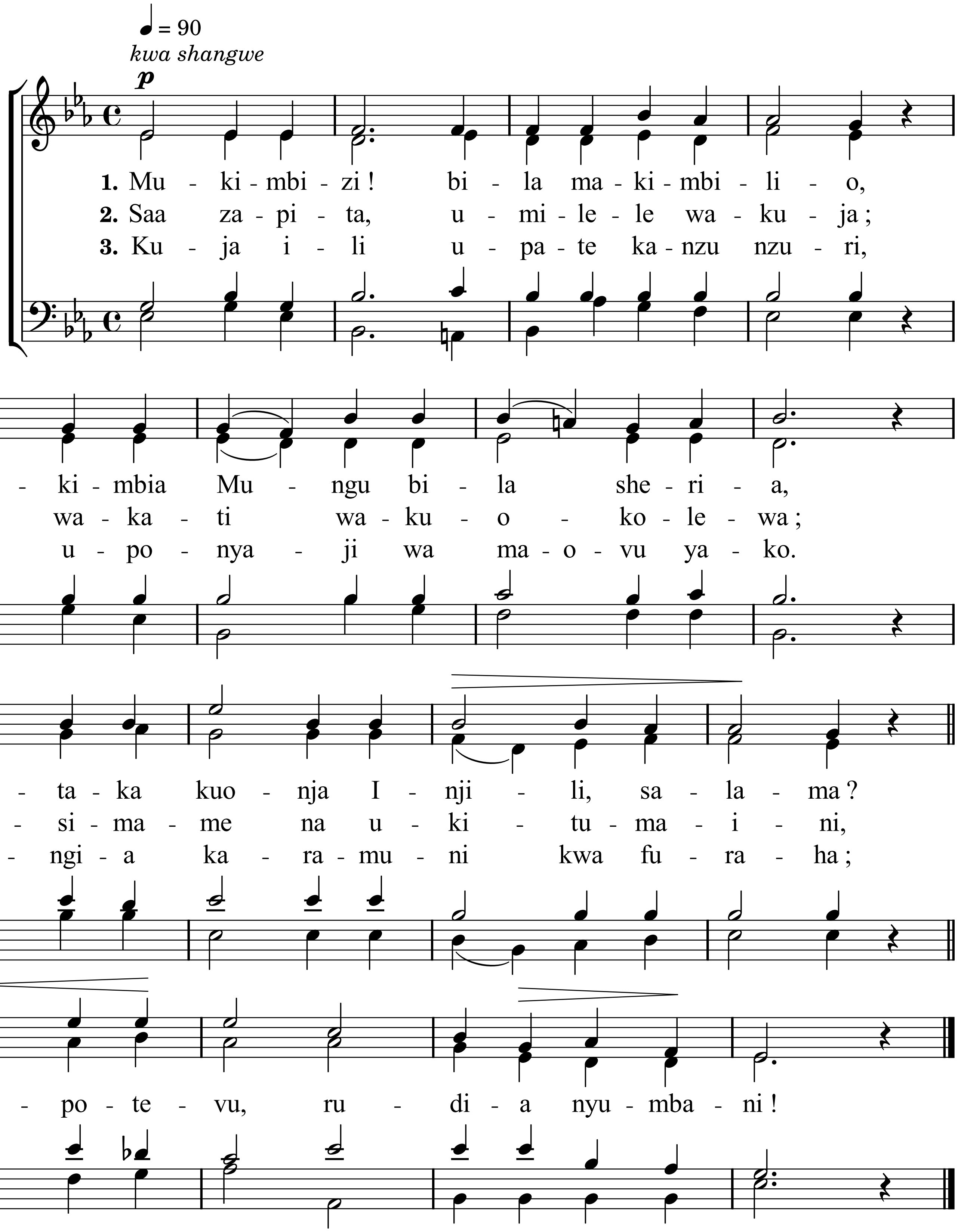
251