Yesu Mwana wa pendo lako

traduit de « Quel prix a pour ton cœur... »

245

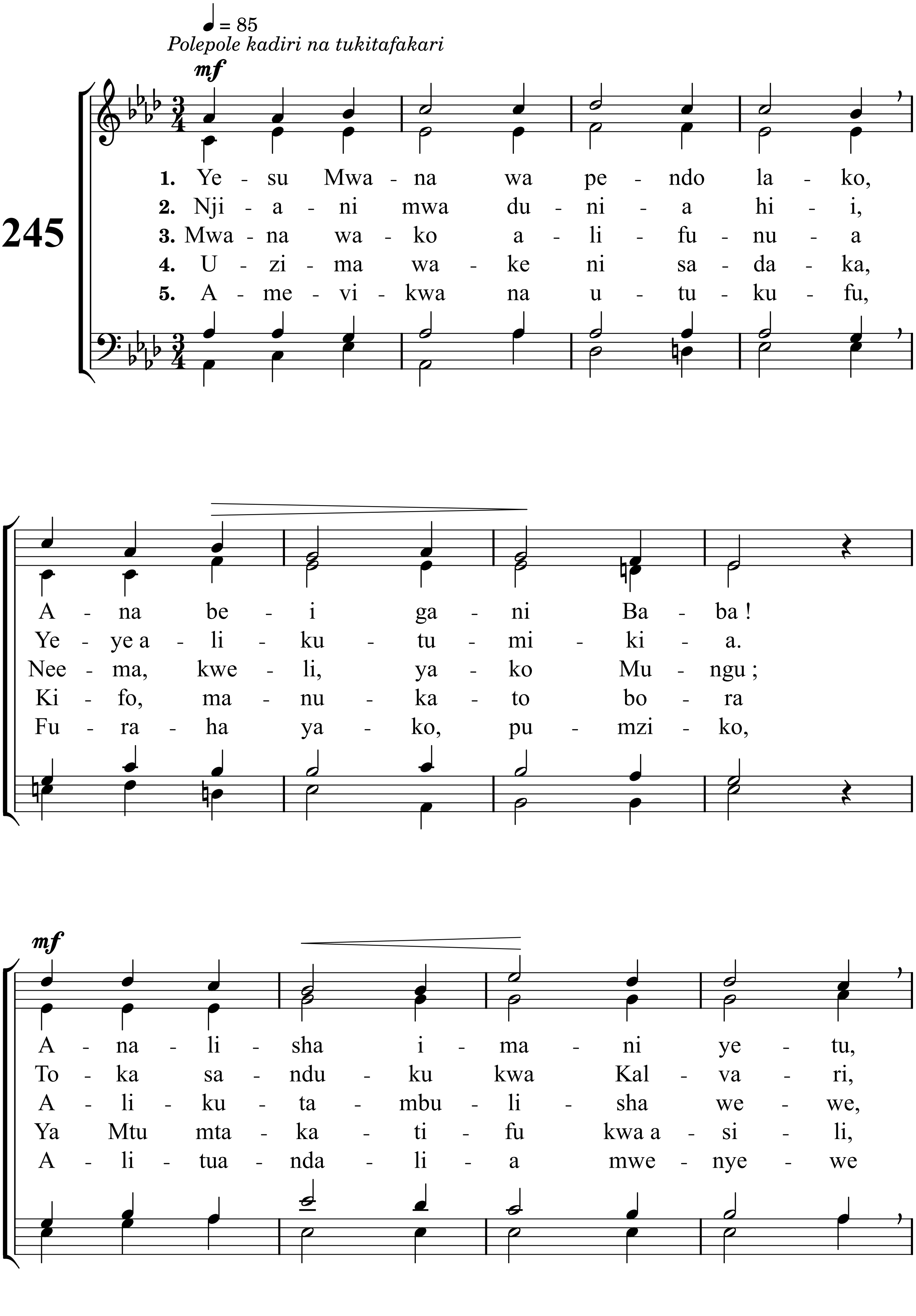

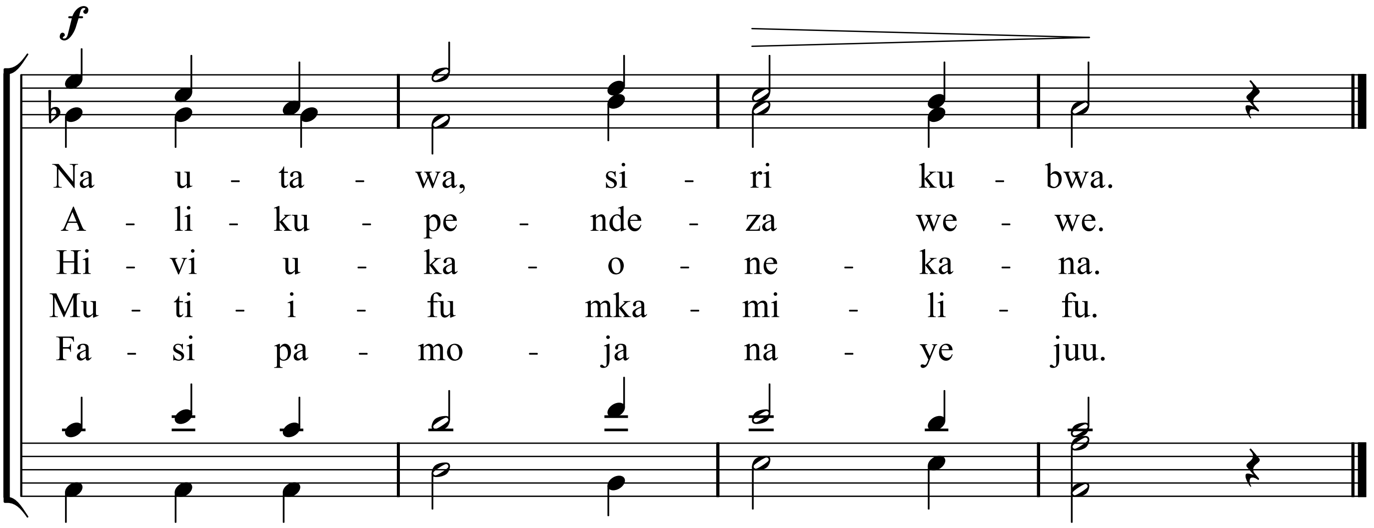
f
Na u - ta - wa, si - ri ku - bwa.
A - li - ku - pe - nde - za we - we.
Hi - vi u - ka - o - ne - ka - na.
Mu - ti - i - fu mka - mi - li - fu.
Fa - si pa - mo - ja na - ye juu.