Ulipohukumiwa

traduit de « En ce lieu de supplice »

213

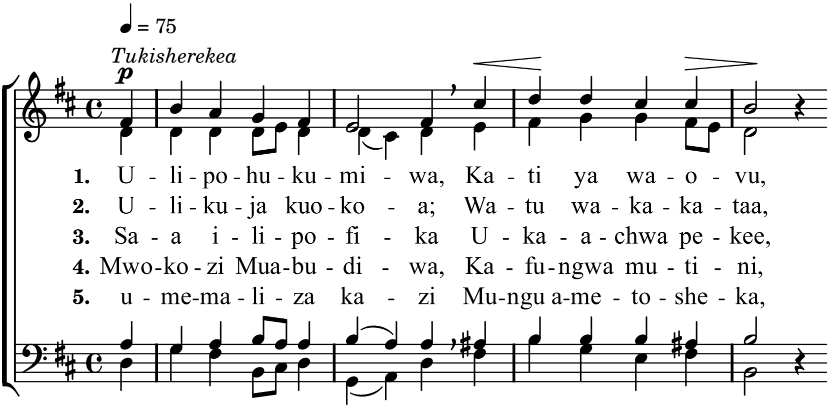

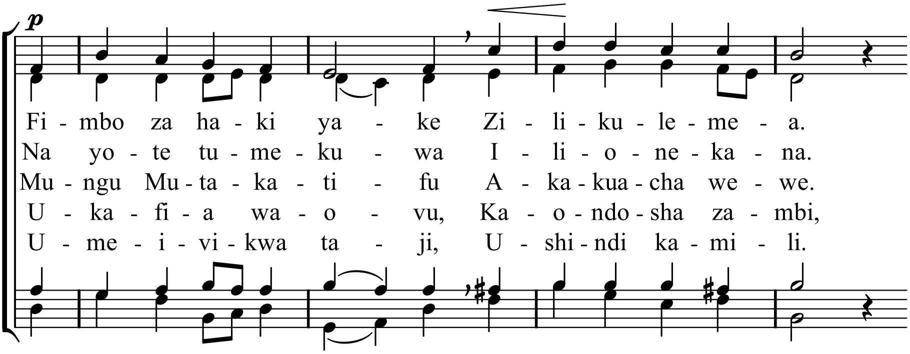

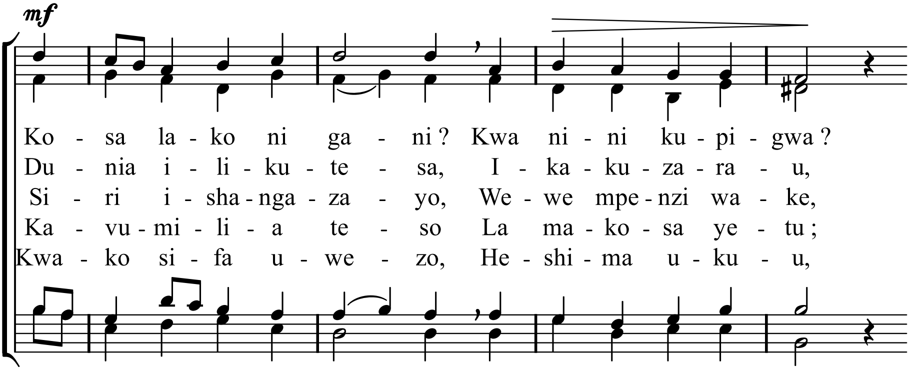

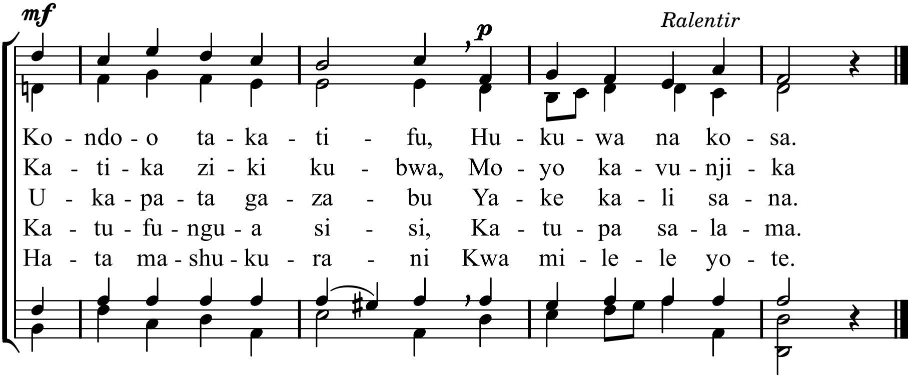

Mètres : 76.76.D - Mélodie : En ce lieu de supplice - Hymnes et Cantiques n° 213

mis en pdf par www.cantiquest.org