Tumwendee nani ?

traduit de « À qui donc irions-nous ? »

195

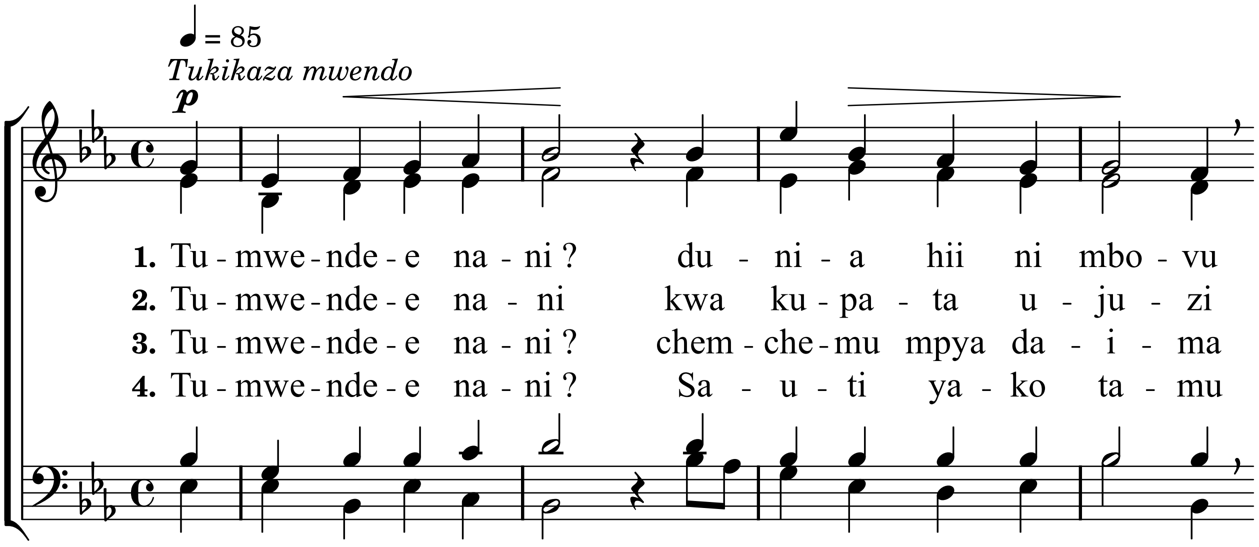

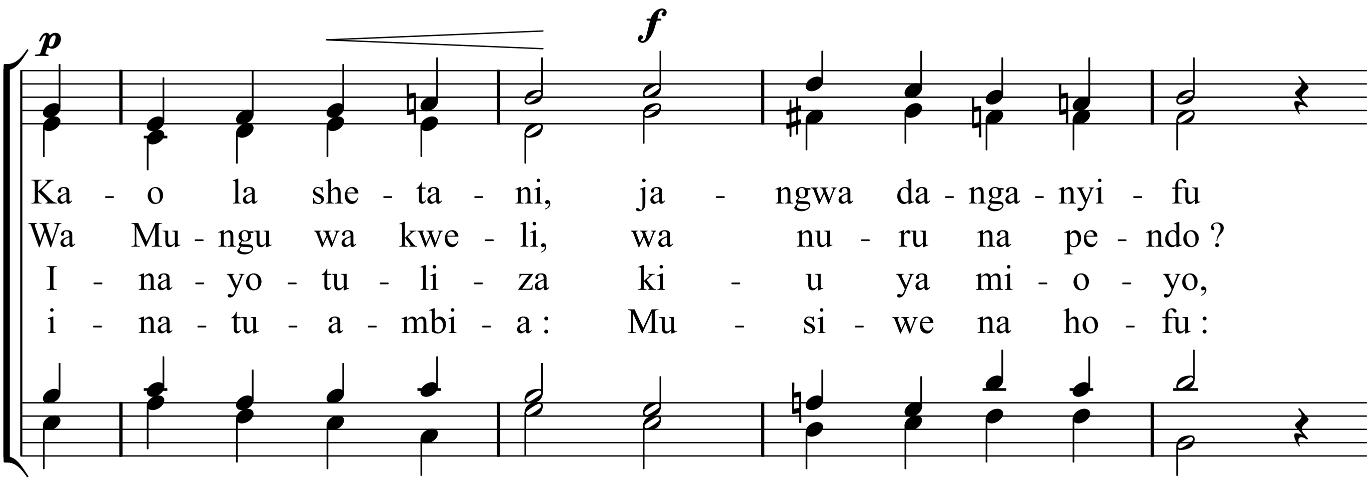

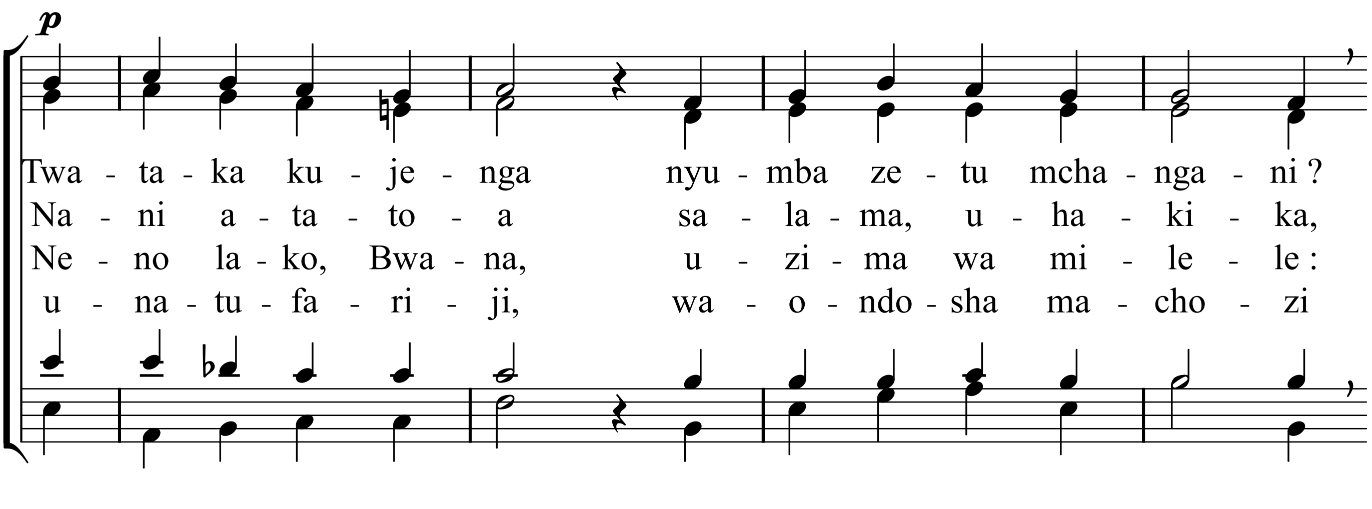

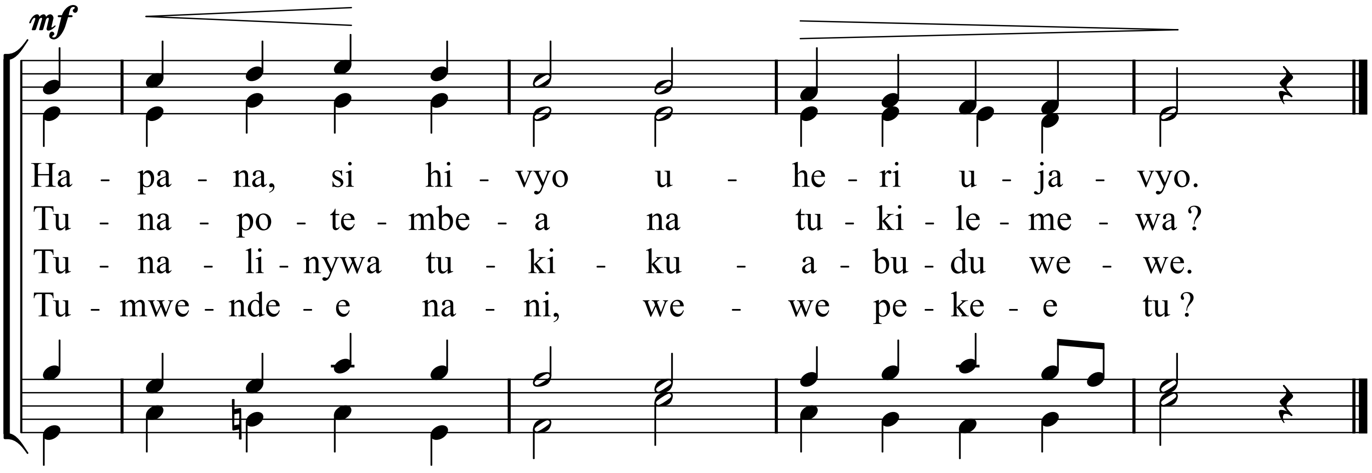

Mètres : 67.66.D - Mélodie : À qui donc irions-nous ? - Hymnes et Cantiques n° 195
mis en pdf par www.cantiquest.org