Furaha ikasikika mbinguni

traduit de « Oh ! quelle joie éclata dans le ciel »

181

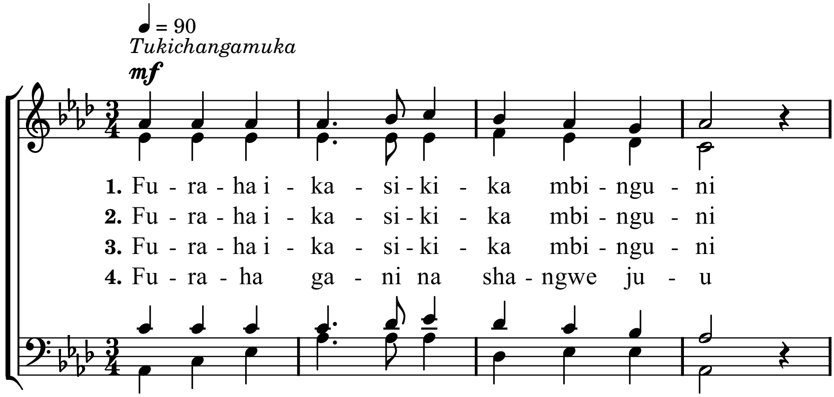

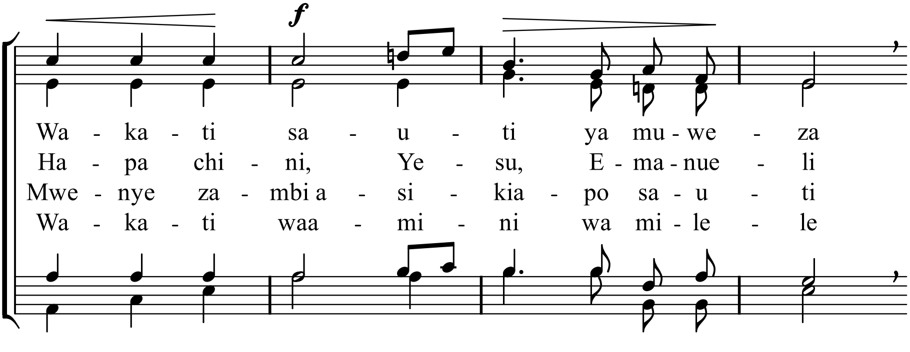

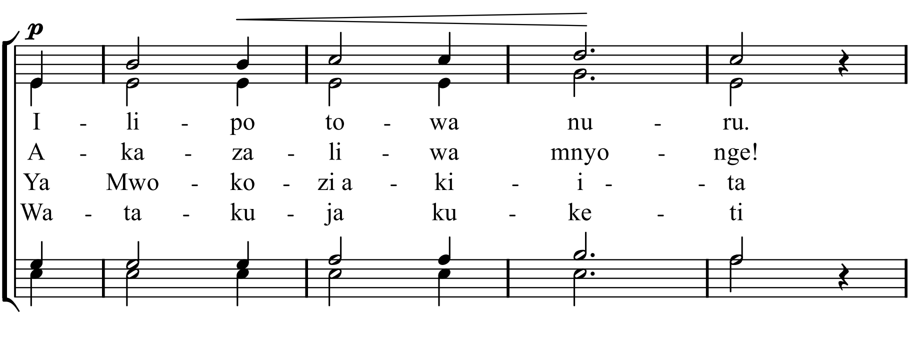

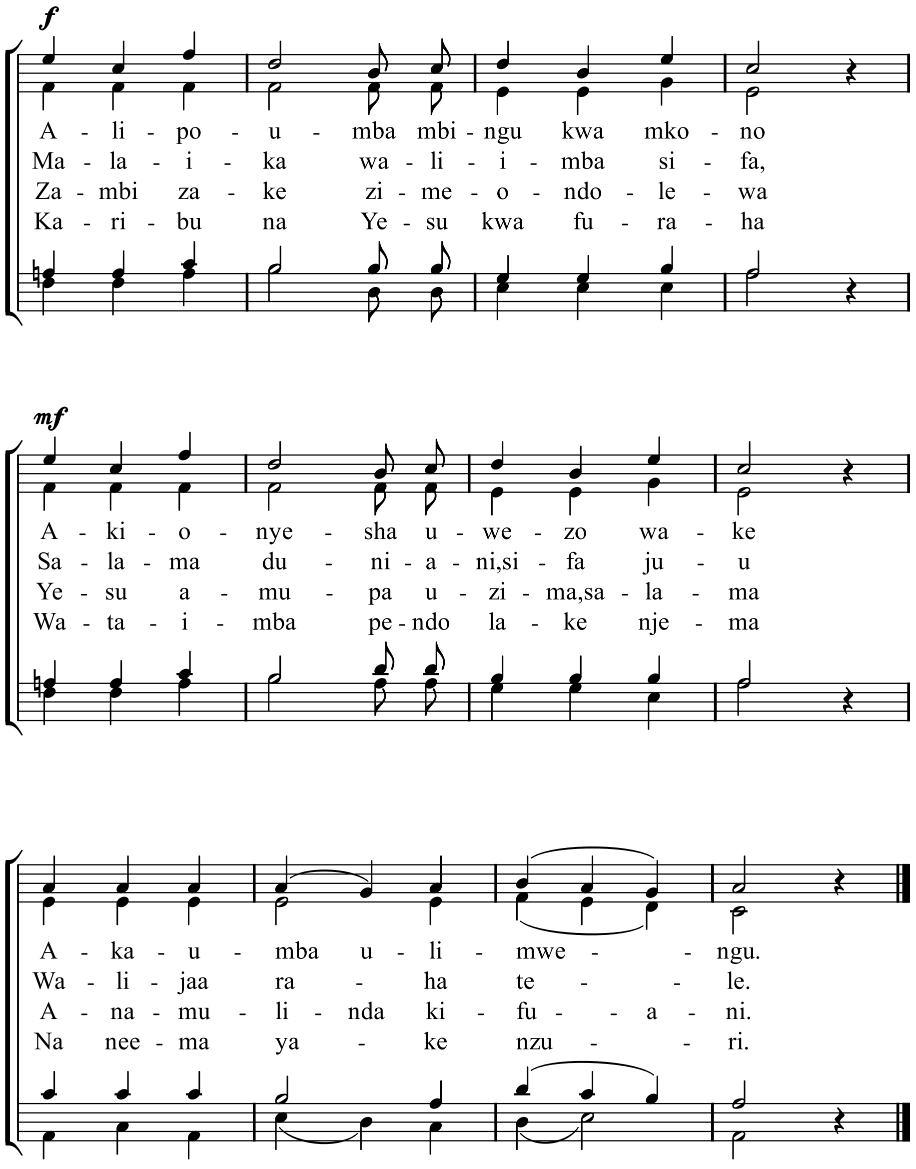
f
A - li - po - u - mba mbi - ngu kwa mko - no
Ma - la - i - ka wa - li - i - mba si - fa,
Za - mbi za - ke zi - me - o - ndo - le - wa
Ka - ri - bu na Ye - su kwa fu - ra - ha
mf
A - ki - o - nye - sha u - we - zo wa - ke
Sa - la - ma du - ni - a - ni,si - fa ju - u
Ye - su a - mu - pa u - zi - ma,sa - la - ma
Wa - ta - i - mba pe - ndo la - ke nje - ma
A - ka - u - mba u - li - mwe - - ngu.
Wa - li - jaa ra - ha te - - le.
A - na - mu - li - nda ki - fu - - a - ni.
Na nee - ma ya - ke nzu - - ri.