Anakuja toka utukufuni

traduit de « Il vient, il vient du séjour de la gloire »

163

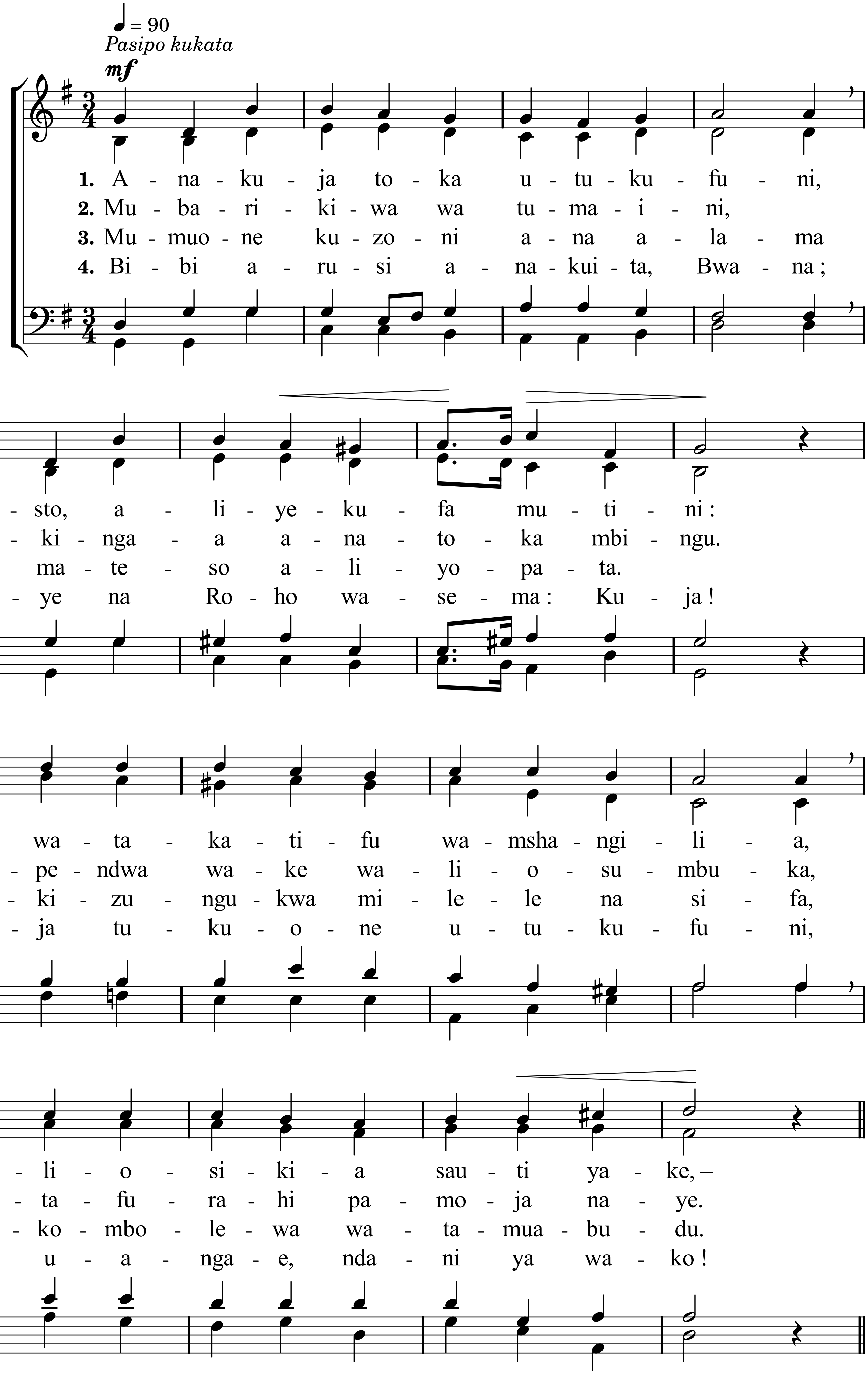

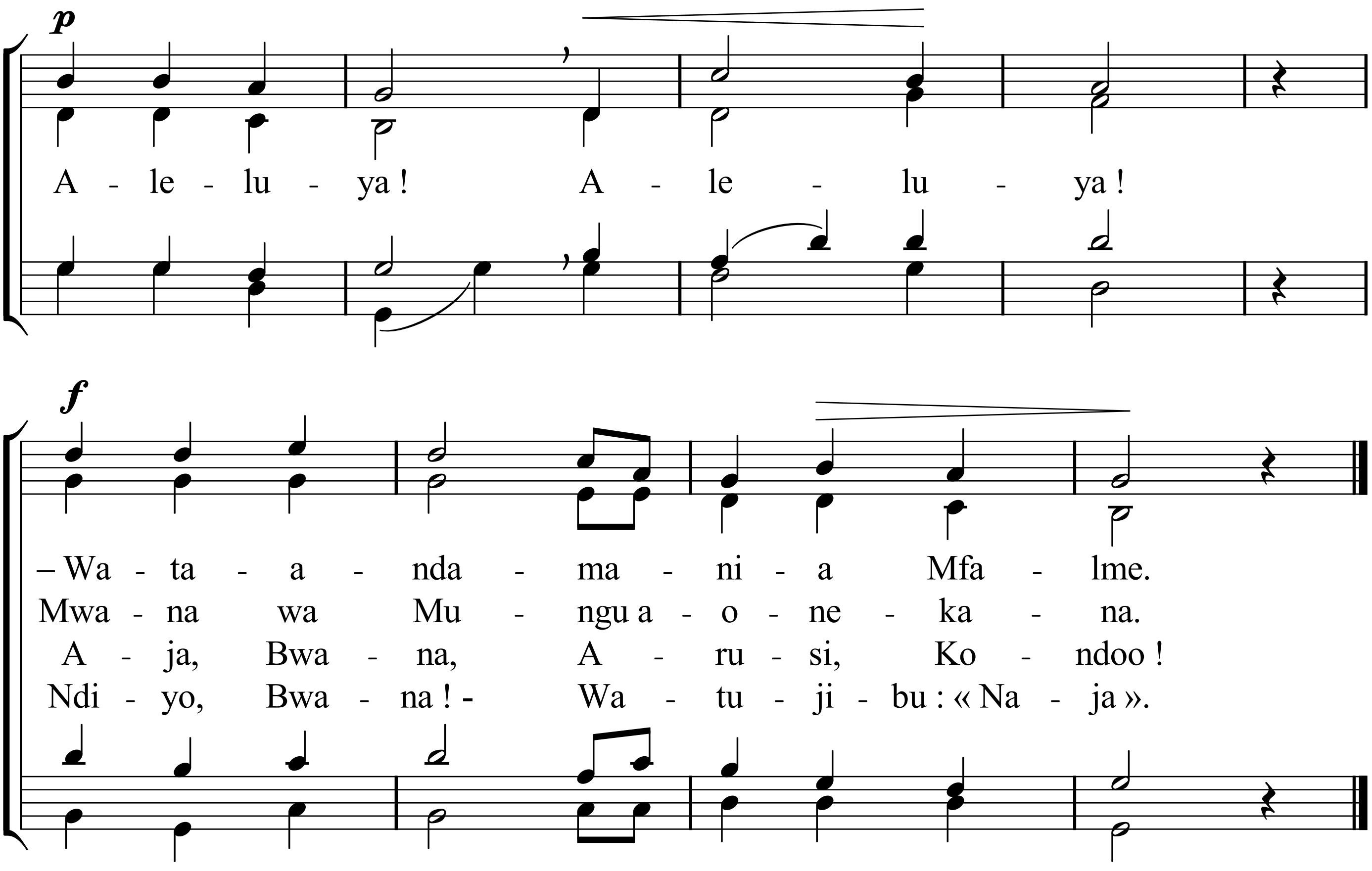
A - le - lu - ya ! A - le - lu - ya !
– Wa - ta - a - nda - ma - ni - a Mfa - lme.
Mwa - na wa Mu - ngu a - o - ne - ka - na.
A - ja, Bwa - na, A - ru - si, Ko - ndoo !
Ndi - yo, Bwa - na ! - Wa - tu - ji - bu : « Na - ja ».