Kwenye kiti cha enzi cha Mungu Mkuu

traduit de « Autour du trône du Dieu fort »

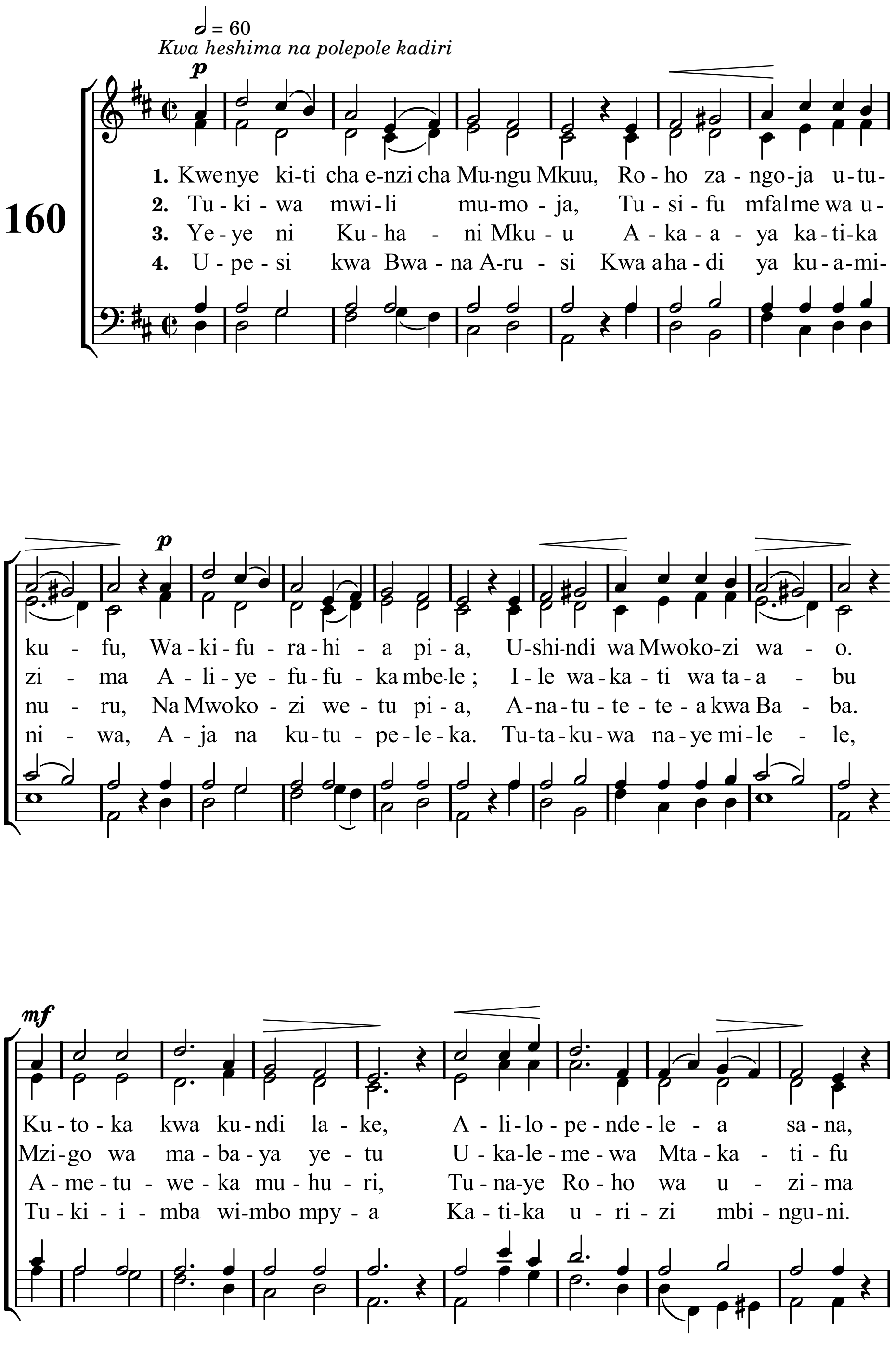

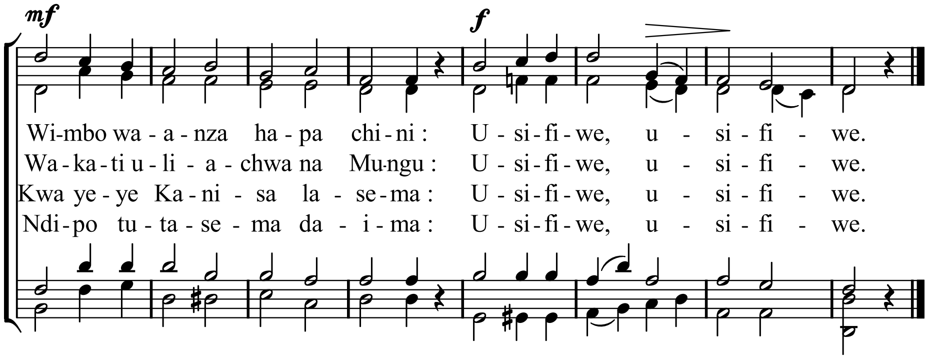
mf
f
Wi-mbo wa - a - nza ha - pa chi - ni : U - si - fi - we, u - si - fi - we.
Wa - ka - ti u - li - a - chwa na Mu-ngu : U - si - fi - we, u - si - fi - we.
Kwa ye - ye Ka - ni - sa la - se - ma : U - si - fi - we, u - si - fi - we.
Ndi - po tu - ta - se - ma da - i - ma : U - si - fi - we, u - si - fi - we.