Bwana pekee, nguvu, uzima wangu

traduit de « Le Seigneur seul est ma force et ma vie »

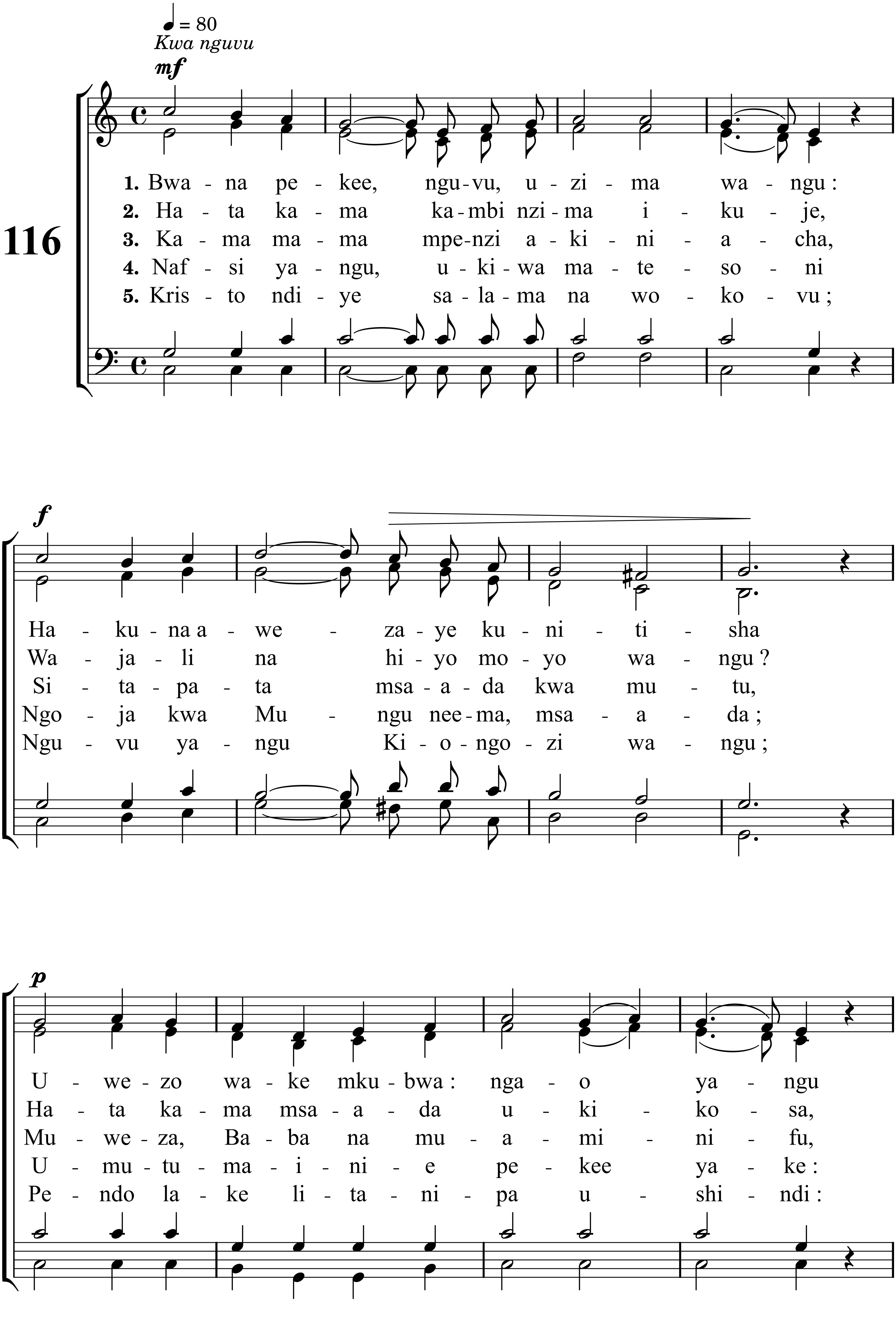

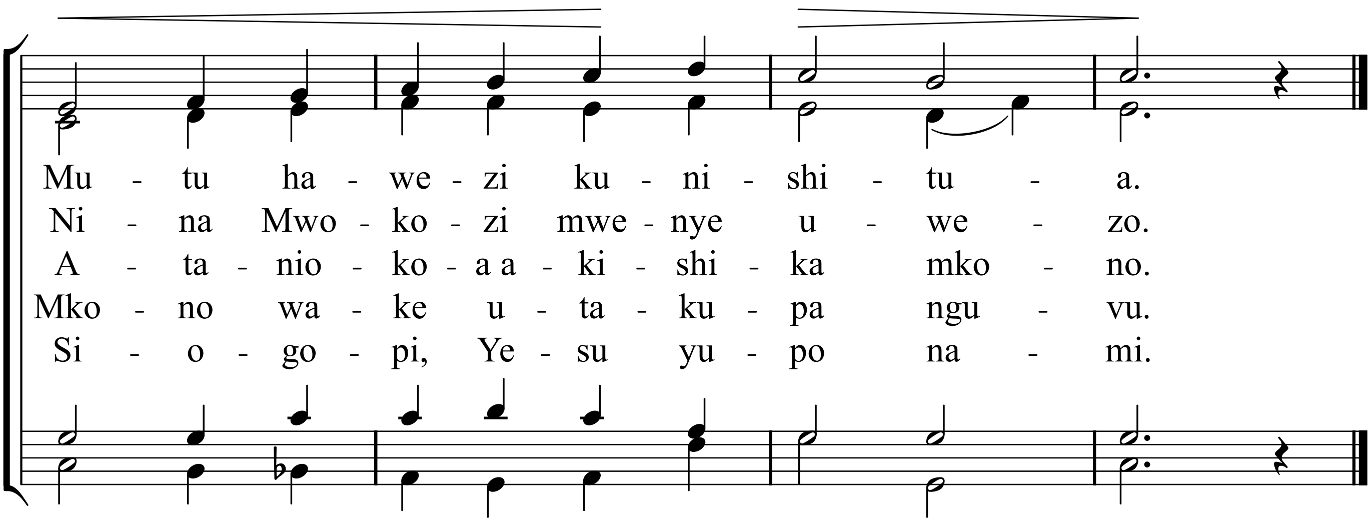
Mu - tu ha - we - zi ku - ni - shi - tu - a.
Ni - na Mwo - ko - zi mwe - nye u - we - zo.
A - ta - nio - ko - a a - ki - shi - ka mko - no.
Mko - no wa - ke u - ta - ku - pa ngu - vu.
Si - o - go - pi, Ye - su yu - po na - mi.