Tufundishe kwa Roho wa pendo

traduit de « Forme nos coeurs par ton Esprit d'amour »

52

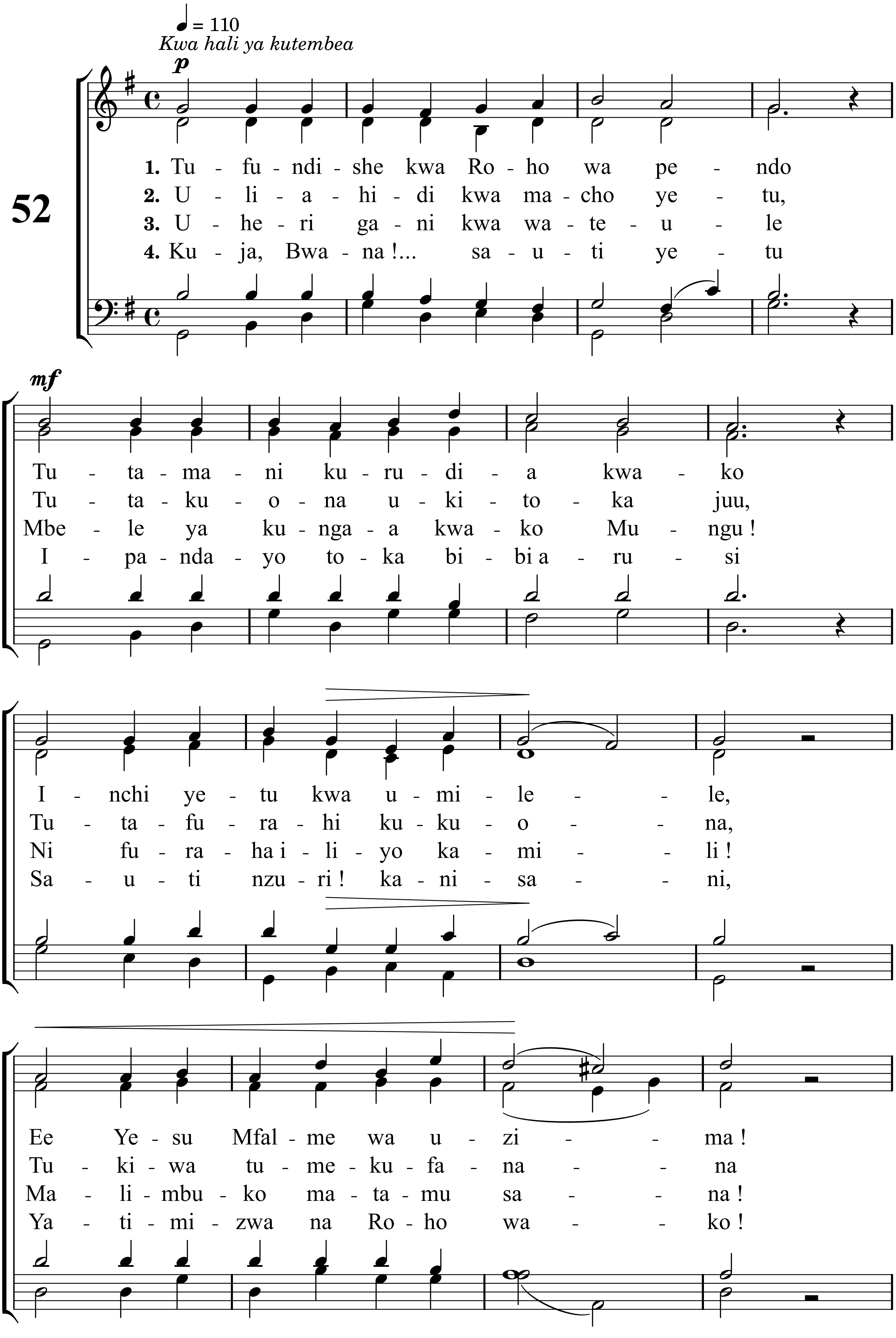

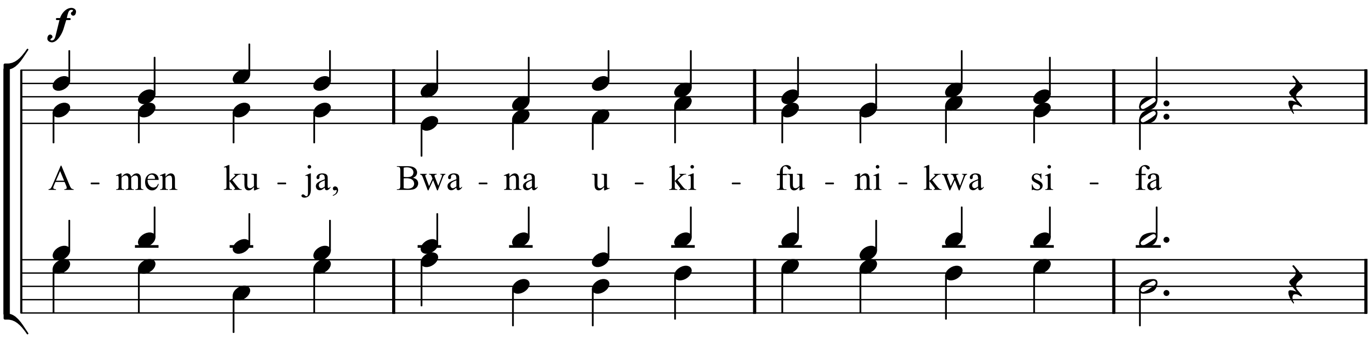
f
A - men ku - ja, Bwa - na u - ki - fu - ni - kwa si - fa

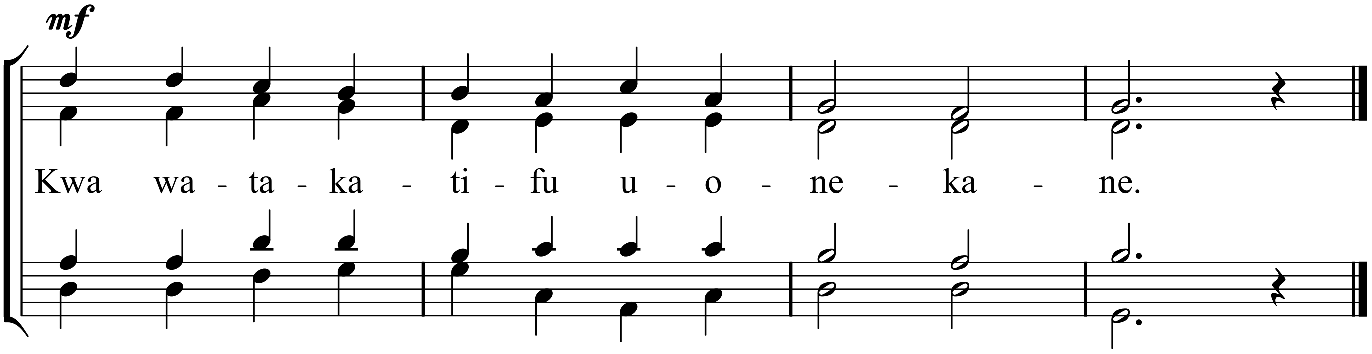
mf
Kwa wa - ta - ka - ti - fu u - o - ne - ka - ne.