Oweebw'ekitiibwa

(OLIVET. 6.6.4.6.6.6.4)

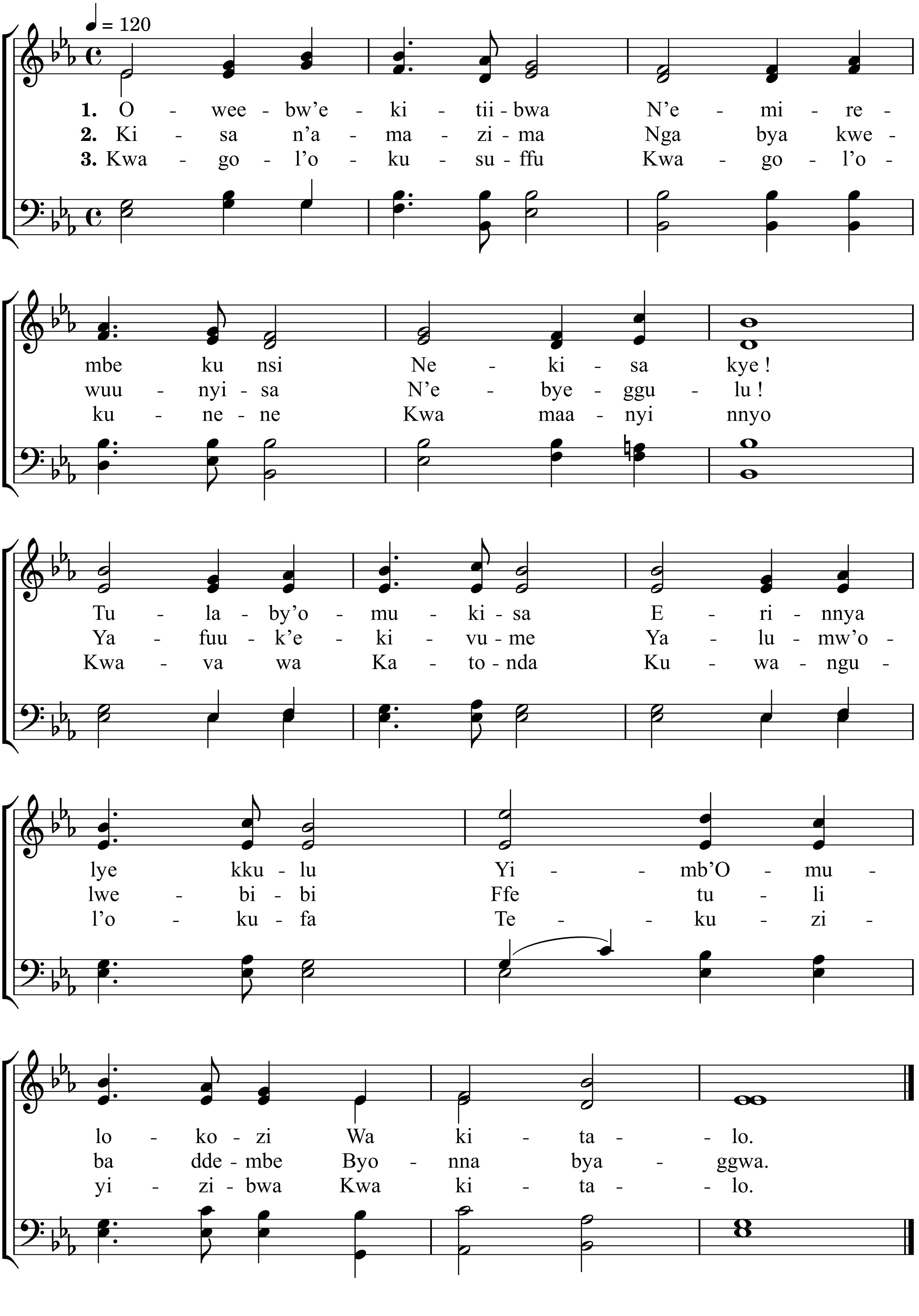

4. Mukis'okuyimba,
   Tutende Katonda,
   Asonyiwa
   Mulokozi waffe;
   Kitiibwa ne ttendo,
   Emirembe gyonna,
   Bibe wonna.