# 115 Omutwe gw'ekkanisa

**( WORSHIP [HAYDN]. 7.7.8.7.D IAMBIC )**

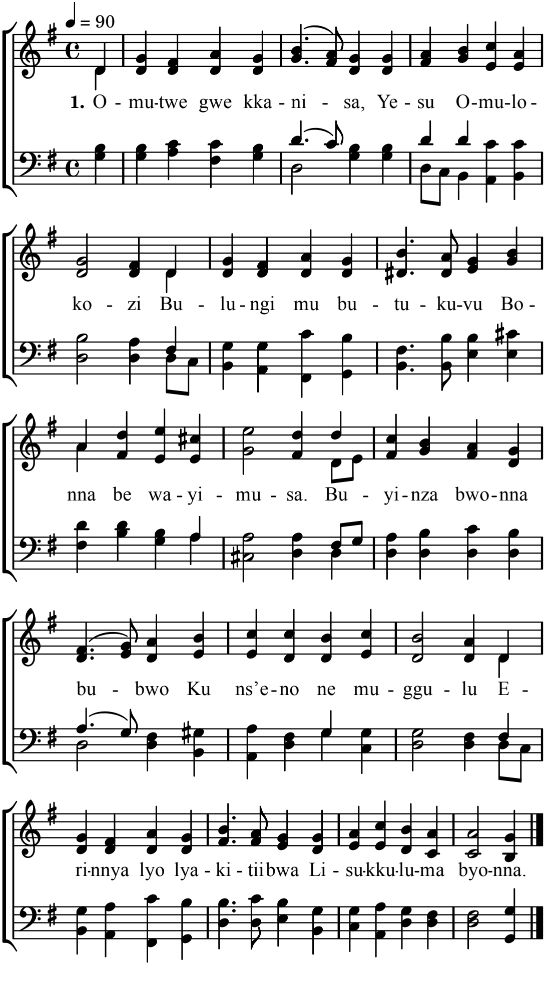

2. Abab'obayimusa
   Nobatuza waggulu
   Omusango waguggyawo
   Kununulibwa kwaggwa.
   Mukama mulokozi
   Bwolijja mukitiibwa,
   Omugole kumpi naawe
   olimusanyukira.

3. Ate obwakabaka
   obutalina nsalo
   Katonda ng'afuga byonna
   N'emikisa mingi nnyo.
   Nga obubi buwedde,
   Nga tewakyali kibi.
   Waggulu ne kunsi ssanyu
   Ssanyu eritakoma.

Alternate Tunes : Cyprus, 44 ; Victory, 152.