111 Mukama watuyita

(MISSIONARY. 7.6.7.6.D.)

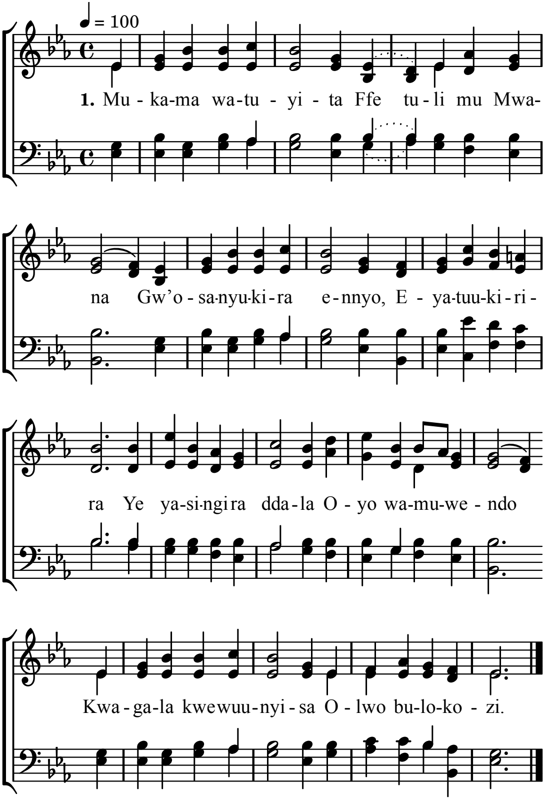

2. Katonda asaasira
   Kitaffe tokyuka
   Mu ssuubi tukungaana.
   Mu ggwe Yesu Kristo
   Ffe mwetusanyukira
   Ggwe atatweekaanya,
   Ggwe watusumulula,
   Mu kutya kw'ekibi.

3. Okutya kwomwonoonyi
   Kwaggibwaawo
   Yesu ye yasasula
   Olwekisa kye ye.
   Tetwandisumuluddwa
   Nokuba n'eddembe,
   Mukama wakola nnyo
   N'otusumulula.

4. Katonda takyabanja
   Ffe~abakkiriza
   Tetukyalina kutya
   Tuli mu kwagala,
   Ye atwaniriza ffe
   Tuli mu ssuubi lye
   Kwagala kumalawo
   Entiisa ya ffena.

Alternate Tunes: Hankey, 154; Dublin, 67.

mis en pdf par www.cantiquest.org