Omulokozi takyafa

(DUKE STREET. L.M.)

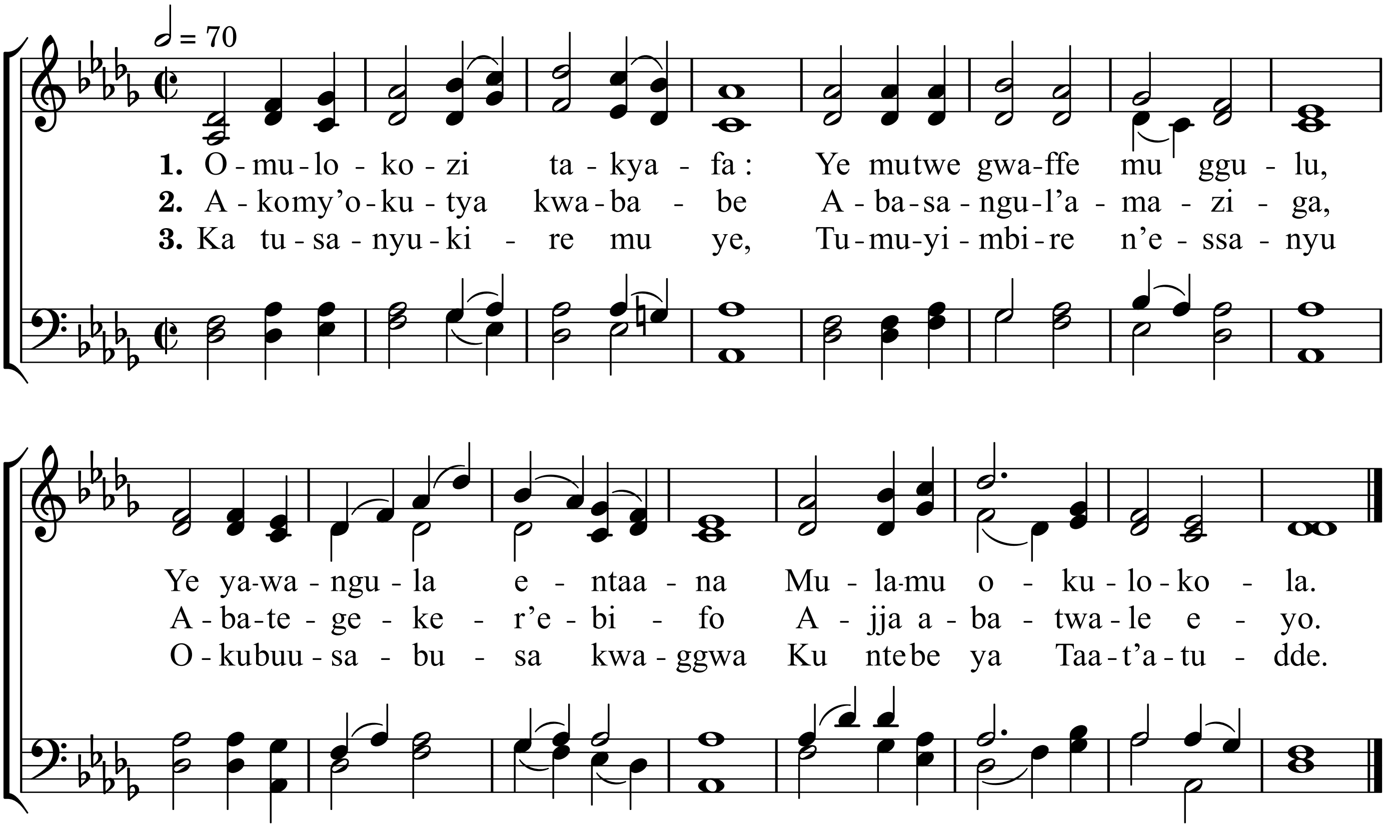

4. Asembez'omubi ennyo
Taleka batukuvu be,
Atutaasa eri byonna
Taleka bisuubizo bye.

5. Atuw'ekis'ekijjuvu
Ekirikutuusa gy'ali
Tukakase bye tuyimbye :
Nti Yesu mulamu ddala.

Alternate Tunes : Warrington, 429 ; Old Hundredth, 368.