88 Mulokoz'okwagala kwo

(EVAN. C.M.)

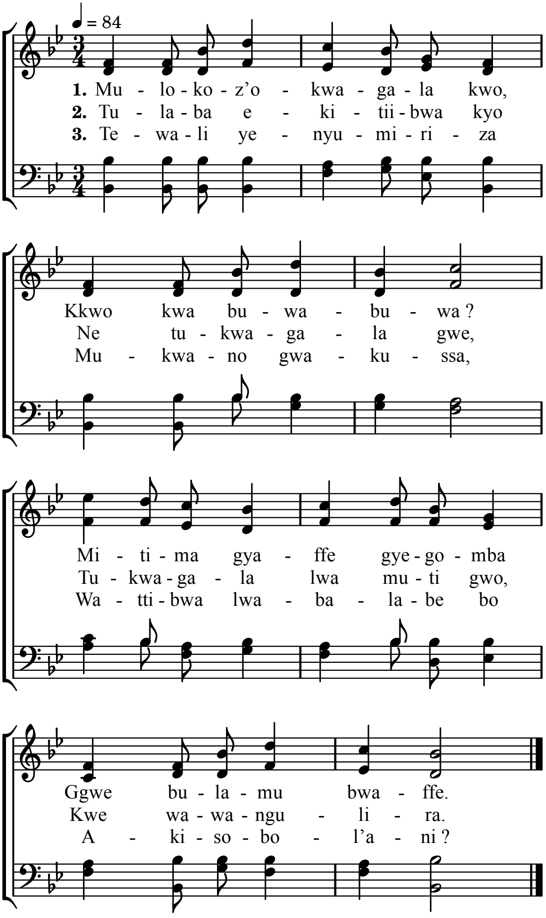

4. Mu mbala ya Katonda Ggwe
Mu kitiibwa kye ye
Walabika nga omuddu
Wakati mu nnaku.

5. Wasiim'okuba mu nnaku
Wewala ekibi
Olwo ffe tufuuke nga Ggwe
Si nga bwe twalinga.

6. Nga ggwe ffe mu kukkiriza
N'ebyekisa byonna,
Tweyongera mu kitiibwa
Tulikulaba Ggwe.

7. Mukama tuss'ekitiibwa
Mu kwagala kwo Ggwe,
Linnya lyo linabeeranga
Vvumbe gye tuli ffe.

Alternate Tunes : Sawley, 75 ; Remember Me, 359.