78 Nga tulinda Mukama

(ELLACOMBE. 7.6.7.6.D.)

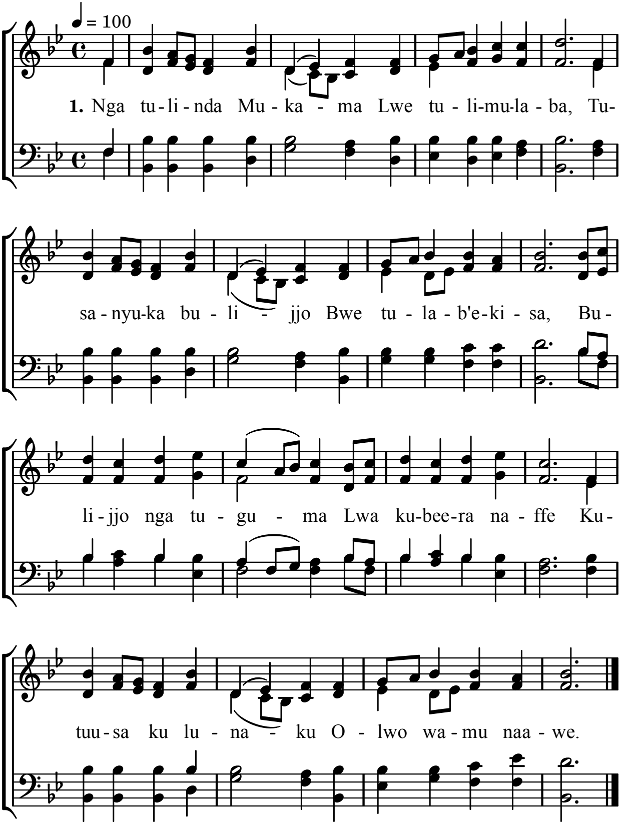

2. Nga tuyita mu ddungu
   Bye tuyiga byonna
   Ffe nga abadda eka
   Tulin'okwesunga,
   Amazzi amalamu
   Agava mu luzzi
   N'emmaanu eteggwawo
   Tutenderezenga.

3. Wulira okwebaza
   Kulibeera eyo
   Bwe tulyetegereza
   Kkubo lijja gyoli
   Eyo mu kitangaala
   Bwe tulikulaba,
   Ggwe eyatukuumanga
   Olwobusika bwo.

Alternate Tunes : Dublin, 67 ; Aurelia, 114.