73 Ssanyu lya Katonda

(ST. ALBAN'S [HAYNDN]. 6.5.6.5.D.)

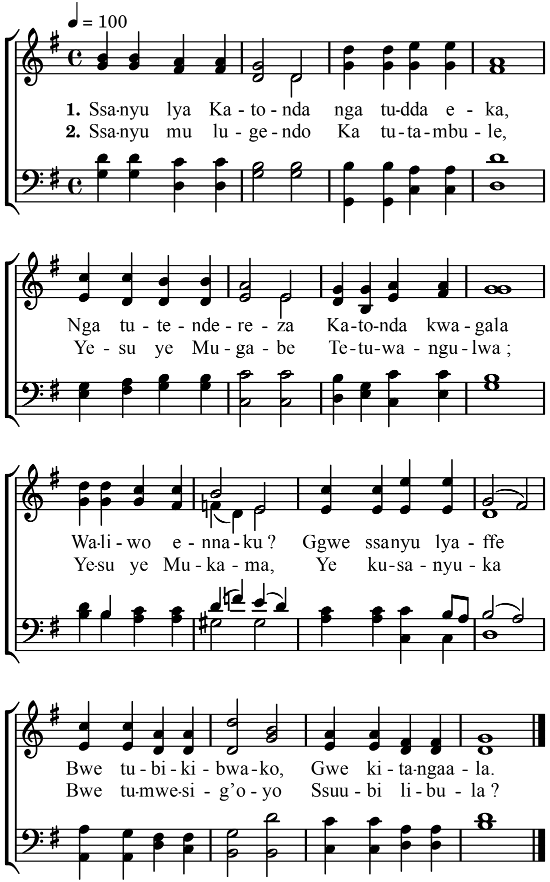

3. Katonda kitaffe
Tukuyimbira,
Ggwe omulokozi
Ne tukwebaza
Mu mwoyo wo oyo
Ne tukusinza
Ssanyu mu lugendo,
Mirembe gyonna.

Alternative Tunes : Penitence, 70 ; Repose, 500.