59

Katonda atudde mu ffe

(MARYTON. L.M.)

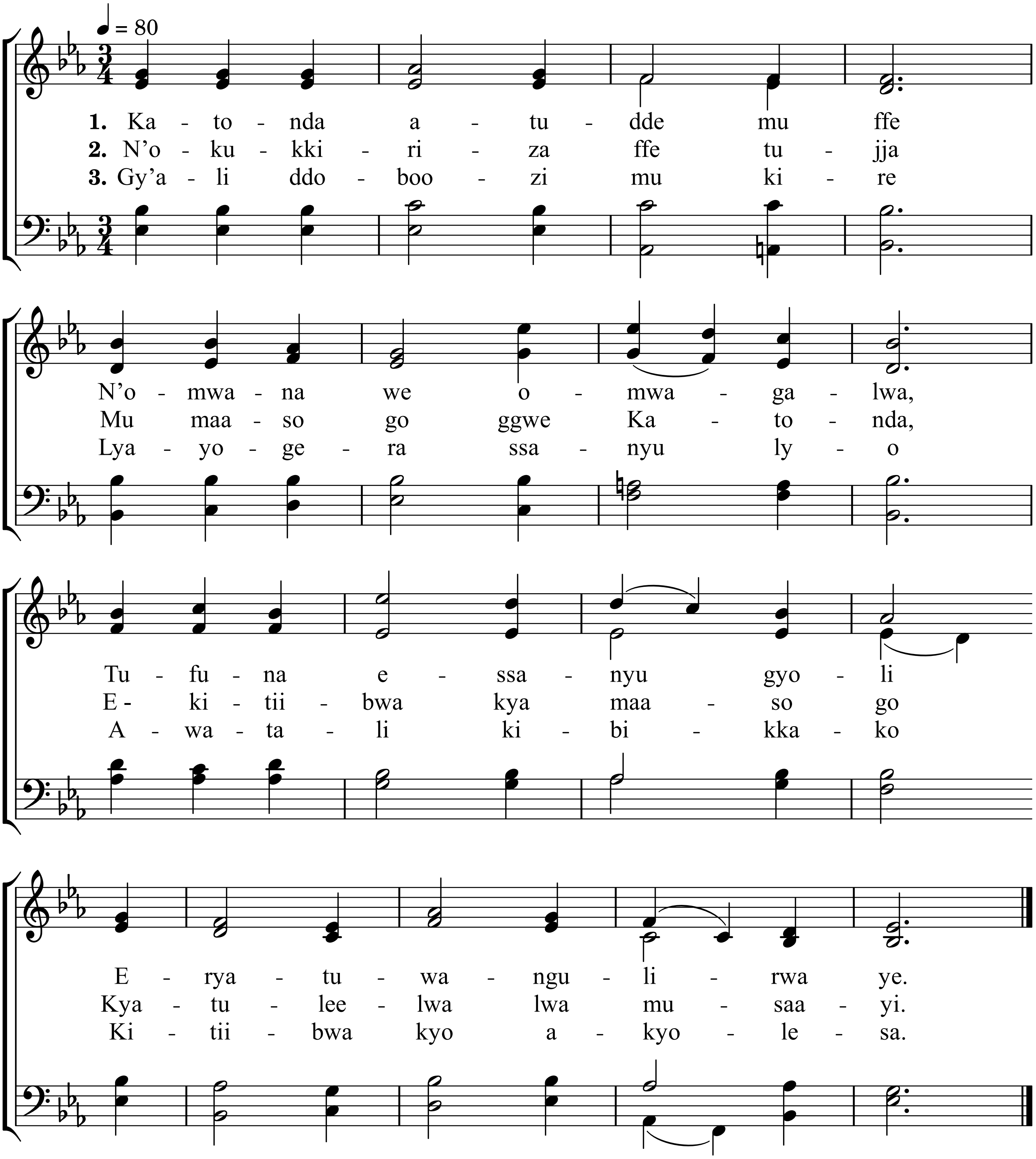

4. Yesu mu watukuvu wo
   Kitiibwa kyo we kibeera,
   Mu bujjuvu lwa kisa kyo
   Gy'obeera eyo mu ggulu.

5. Wakati mu babo mwoyo
   Ajulir'ekitiibwa kyo,
   Wakati mu bantu bo ggwe
   Tukutegeerera ddala.

6. Katonda tukwebaza ggwe,
   Kitaawe w'omwagalwa wo,
   Tuvuunama lwa kuba Ye
   N'essanyu okuva gy'oli.

Holley, 32 ; Walton, 45.