Yesu ggwe ettendo lyaffe

(THE PLEADING VOICE. 8.5.8.5.D.)

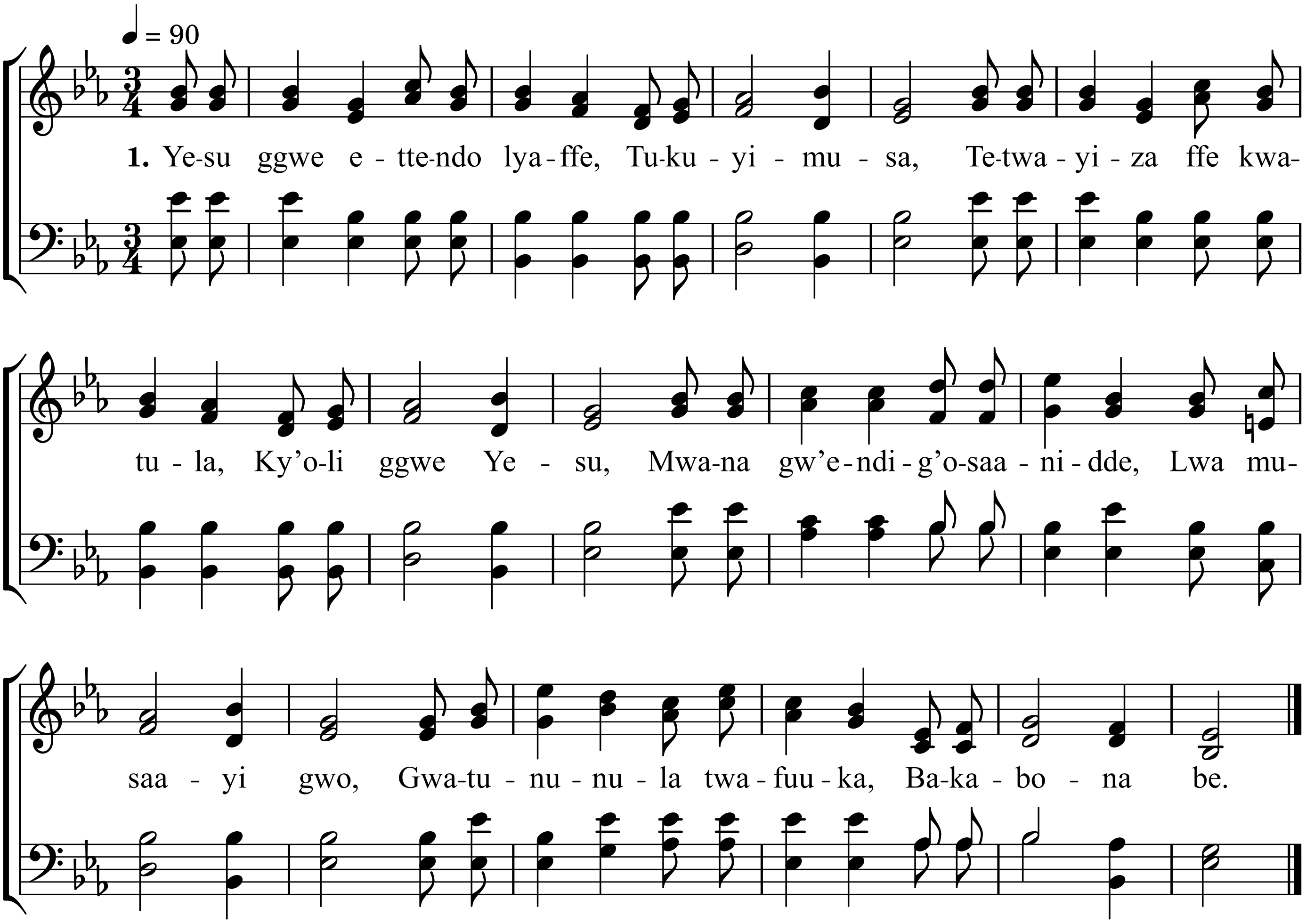

2. Tukutenda atwagala,
   Ne tukwebaza,
   Olw'eddemb'era n'essanyu ;
   Yesu by'otuwa,
   Allelluya Ggwe Mukama,
   Oli kwagala,
   Tuli babo jjo ne leero,
   Gw'ali waggulu.

3. Ddala tukutenda Yesu !
   Atugaan'ani ?
   Butukuvu kuva yonna
   Ggwanga, lulimi
   Tendereza akaliga
   Nti osaanidde ;
   Allelluya, Allelluya,
   Yesu Amina.

Alternate Tune : Hold The Fort, 36.