Wulira nkumi ziyimba

(STUTTGART. 8.7.8.7)

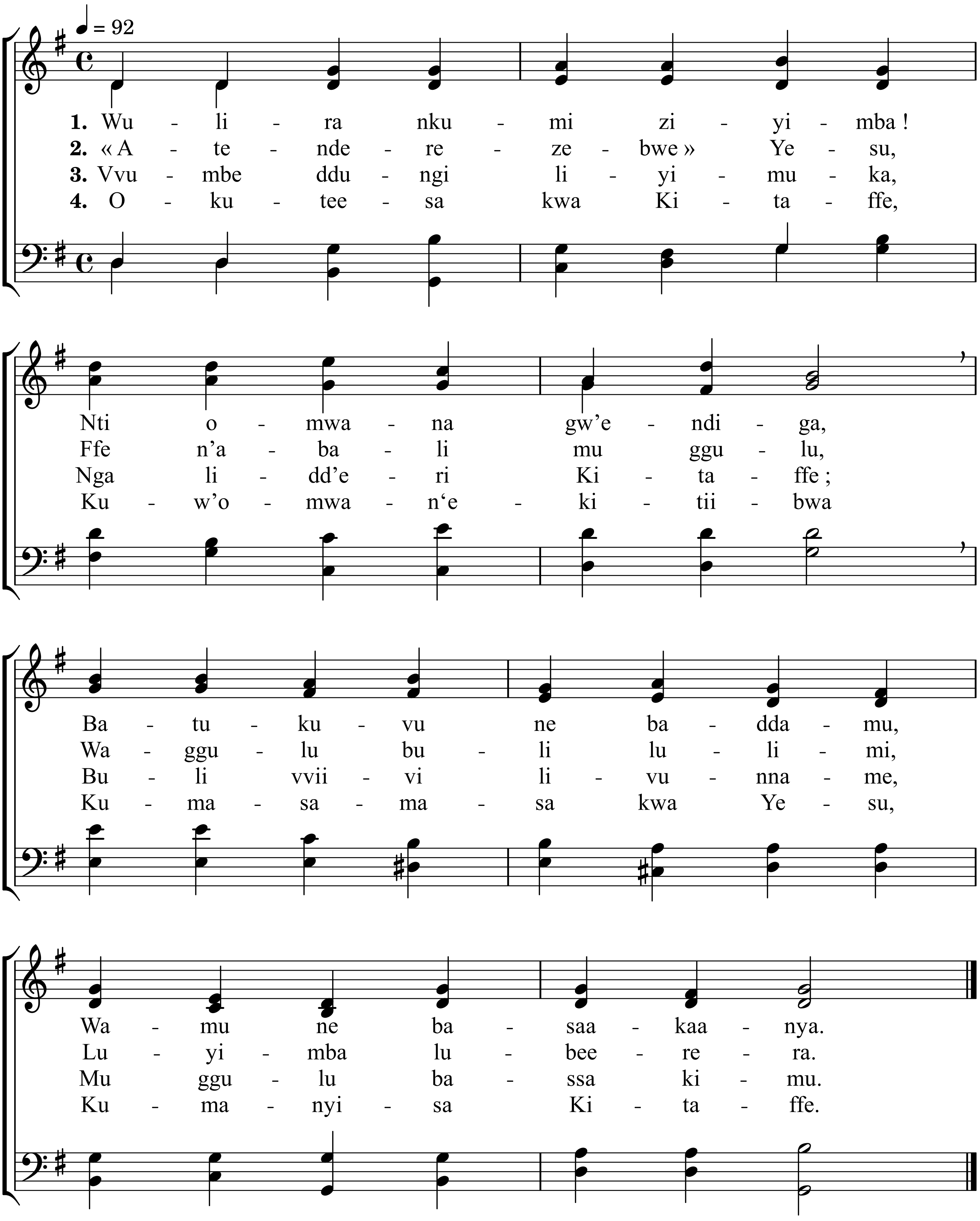

5. Olw’omwoyo akungaanya,
Bangi nnyo eri Yesu,
Mu kitiibwa ne mu ssanyu ;
Nga basuuta nti ggwe « NDI ».

6. Mu ssanyu bitonde biggya,
Biwummula mu ddembe,
Mu bulokozi bwa Yesu
Buddu, nnaku biggwaawo.

7. Wulir‘ettendo mu ggulu
Bbanga lijjudd’ettendo ;
Eby’omu bwengula byonna
Ne biddamu Amina.

Alternate Tunes : Dijon, 179 ; Rathbun, 304.