Yimba tosirika

(VENICE. S.M.)

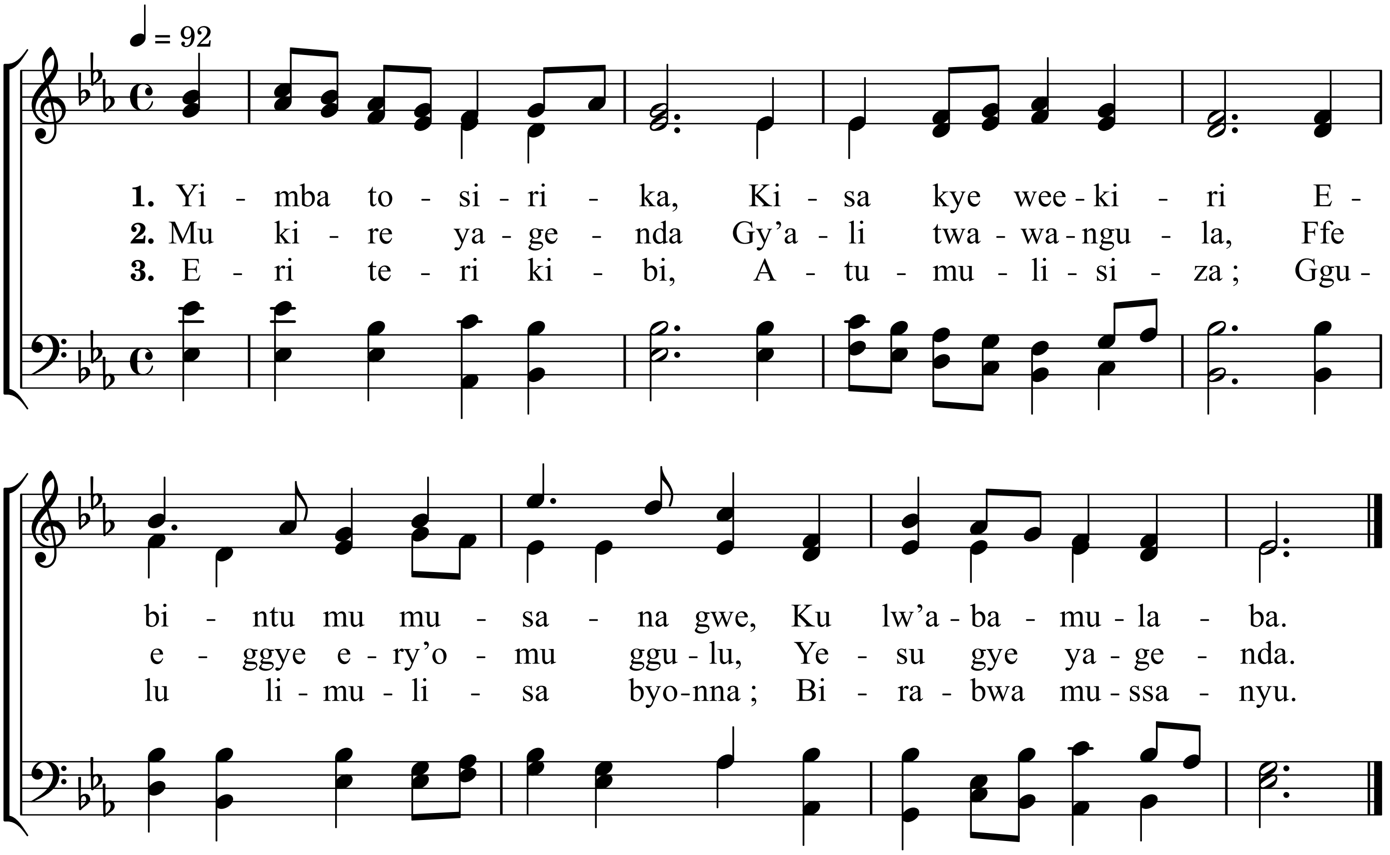

4. Kunsi tuli ng'ebyo,
Mu bunafu bwaffe ;
Mu ggulu tubeere naye ;
Mu kubeerawo kwe.

5. Tuba mu ssanyu lye
Tulinda empeera
Mu kubonaabona kwonna
Tulin'emirembe

6. Ffe tetunnatuuka,
Wali obulamu ;
Tuwummule mu kwagala ;
Tufun'ekitiibwa.

7. Bulijjo ne Yesu,
Tufaanane nga Ye ;
Tulimulaba mu ggulu ;
Mu nnyumba ya Taata.

Alternate Tunes : Falcon Street, 24 ; St. Thomas, 84.