Ukwiye ikuzo wowe wazutse

traduit de « À toi la gloire, ô Ressuscité ! »

240

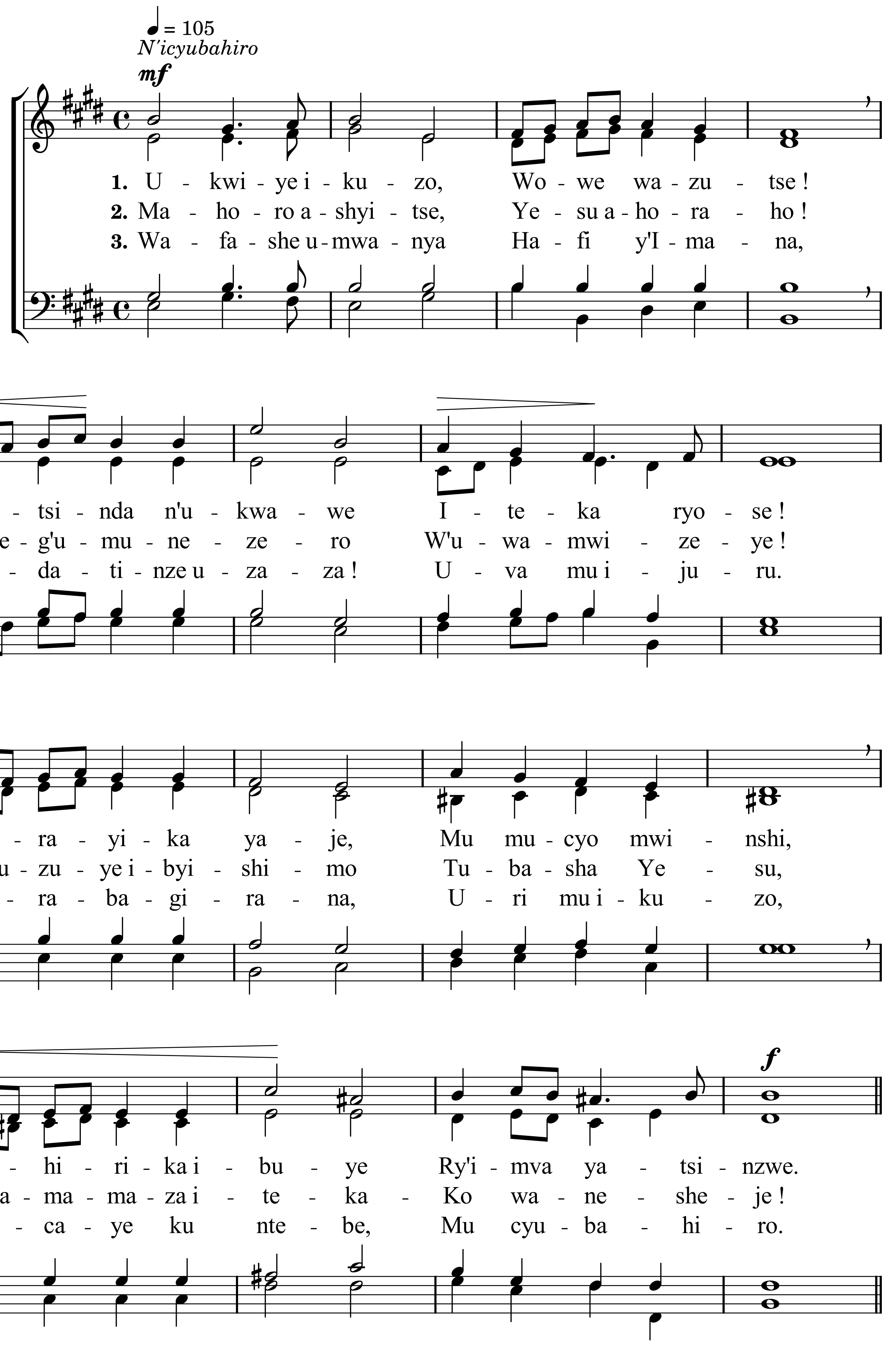

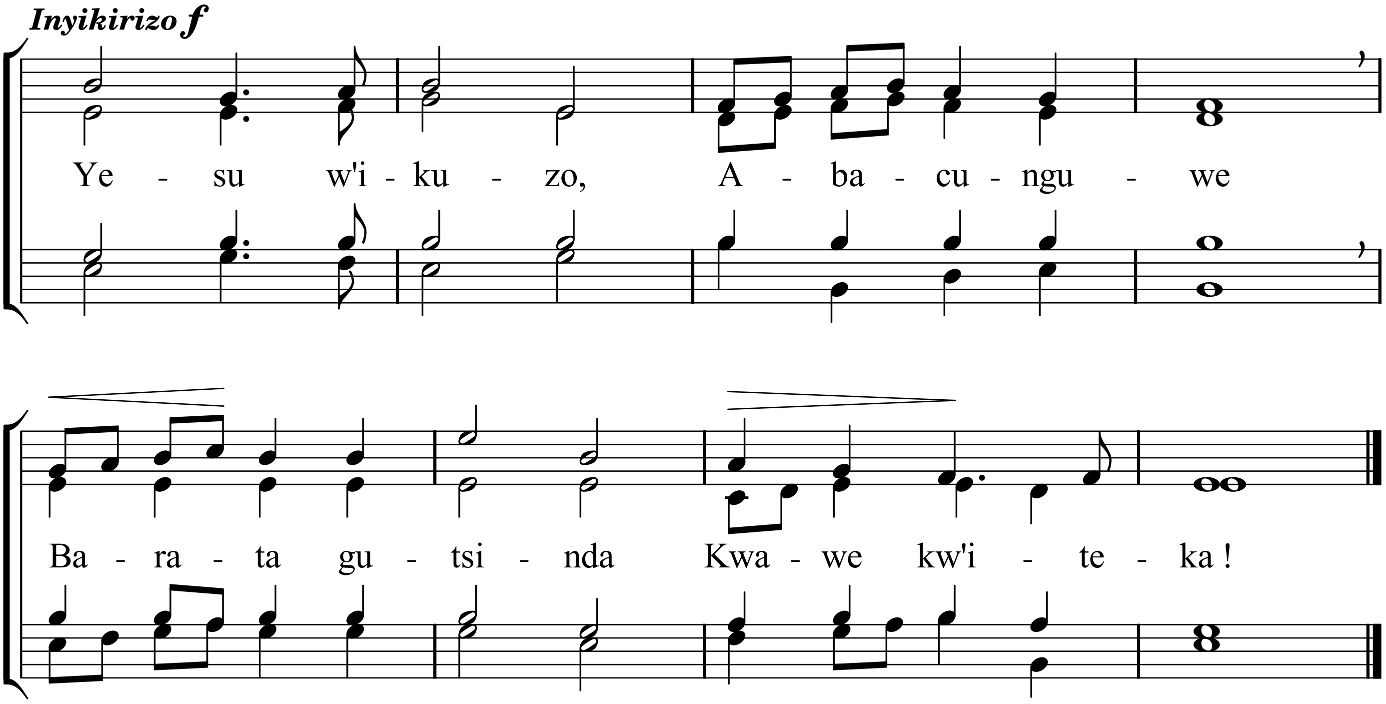
Inyikirizo f
Ye - su w'i - ku - zo, A - ba - cu - ngu - we
Ba - ra - ta gu - tsi - nda Kwa - we kw'i - te - ka !