Mw'ubu butayu bwumye

traduit de « Dans ce désert aride »

190

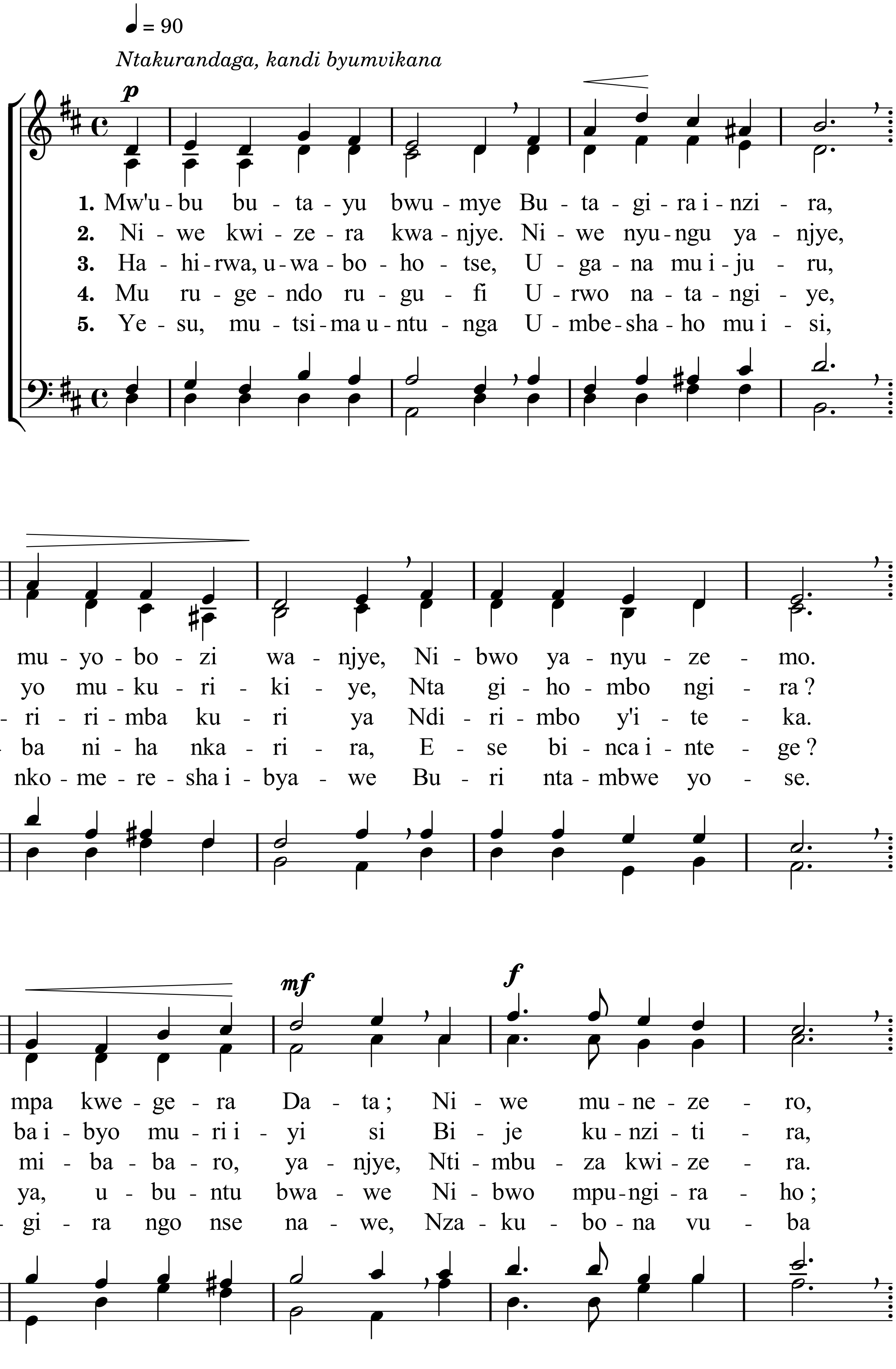

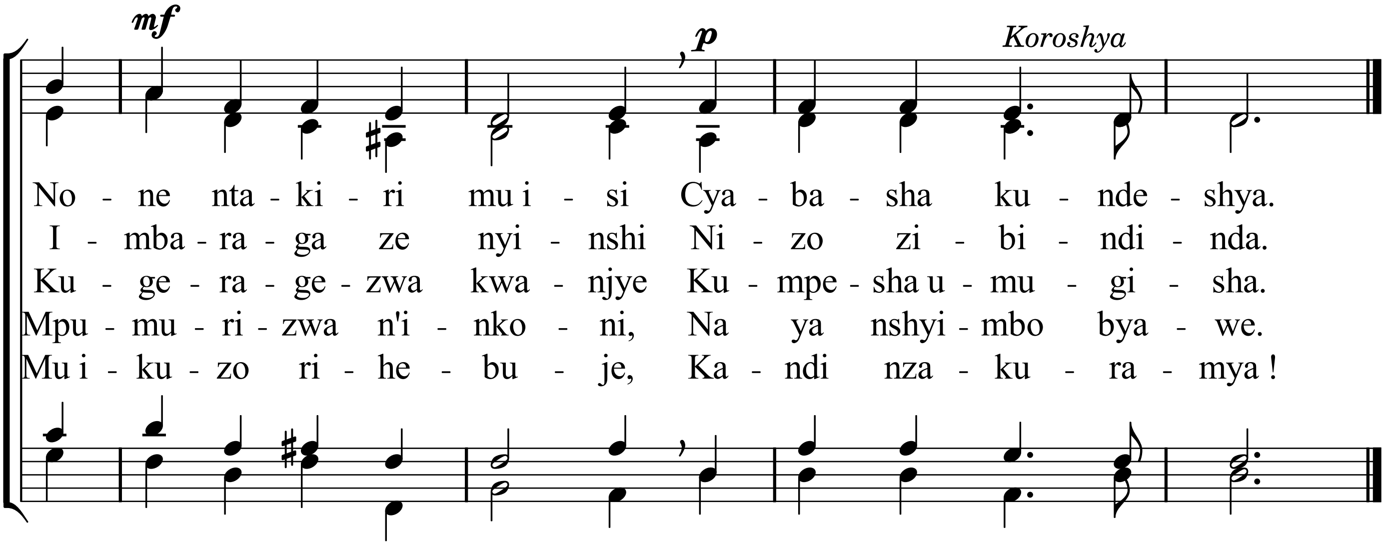
mf
p
Koroshya
No - ne nta - ki - ri mu i - si Cya - ba - sha ku - nde - shya.
I - mba - ra - ga ze nyi - nshi Ni - zo zi - bi - ndi - nda.
Ku - ge - ra - ge - zwa kwa - njye Ku - mpe - sha u - mu - gi - sha.
Mpu - mu - ri - zwa n'i - nko - ni, Na ya nshyi - mbo bya - we.
Mu i - ku - zo ri - he - bu - je, Ka - ndi nza - ku - ra - mya !