Nyagasani wankunze mbere yuko umucyo

traduit de « Tu m'as aimé, Seigneur, avant que la lumière »

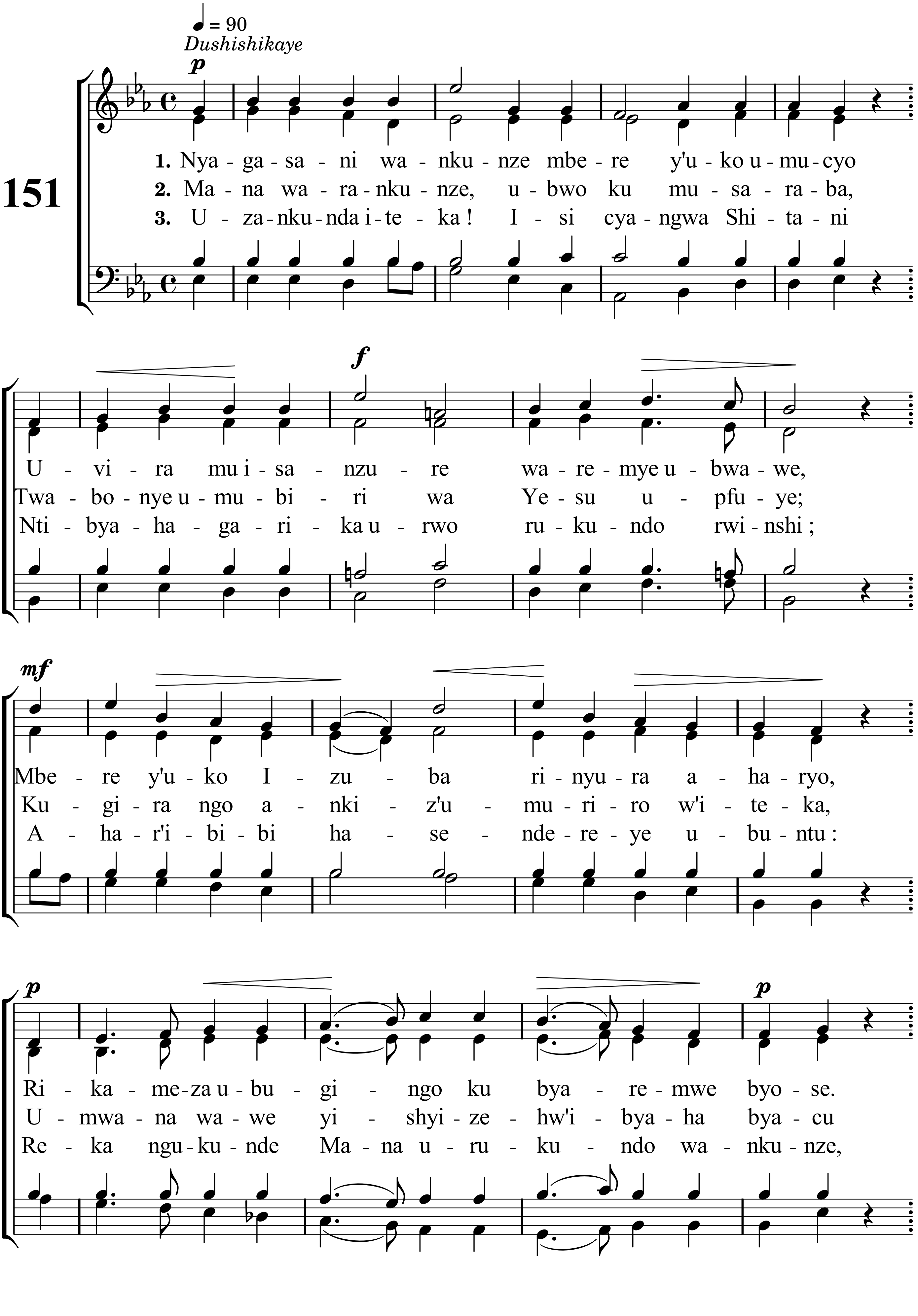

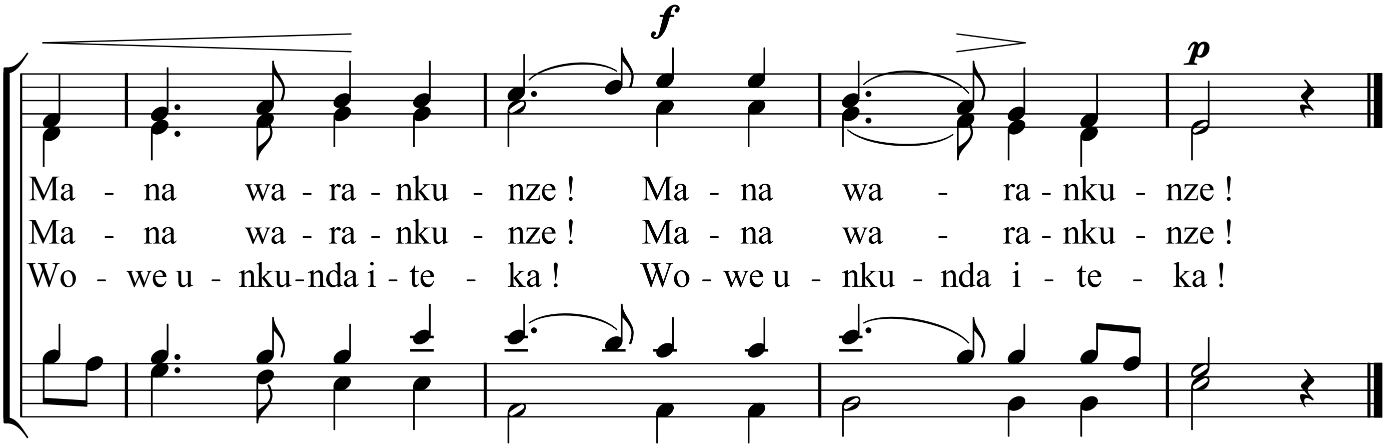
f
p
Ma - na wa - ra - nku - nze ! Ma - na wa - ra - nku - nze !
Ma - na wa - ra - nku - nze ! Ma - na wa - ra - nku - nze !
Wo - we u - nku-nda i - te - ka ! Wo - we u - nku - nda i - te - ka !