Ni ryari tuzishima bitavugwa

traduit de « Quand aurons-nous le bonheur ineffable »

139

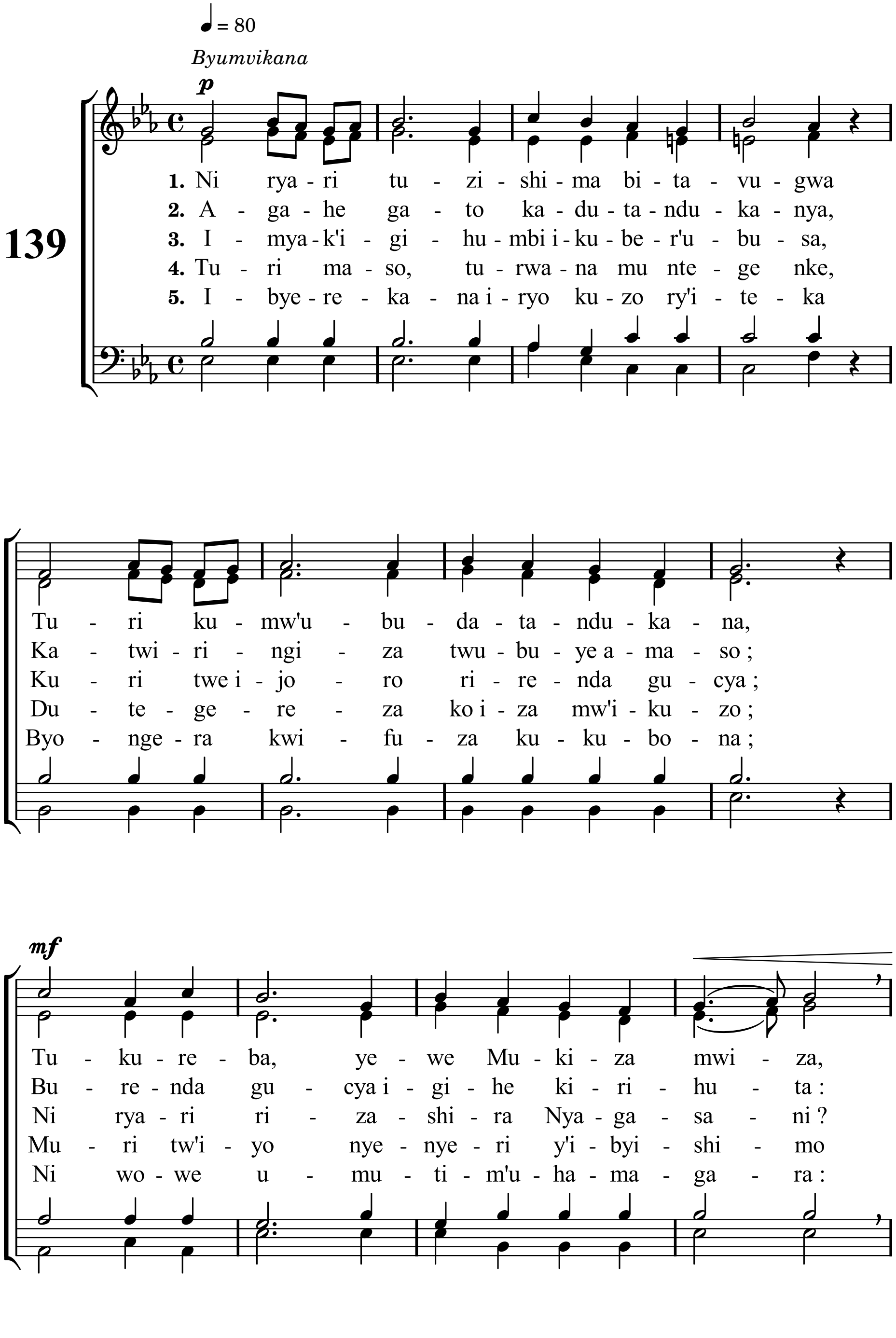

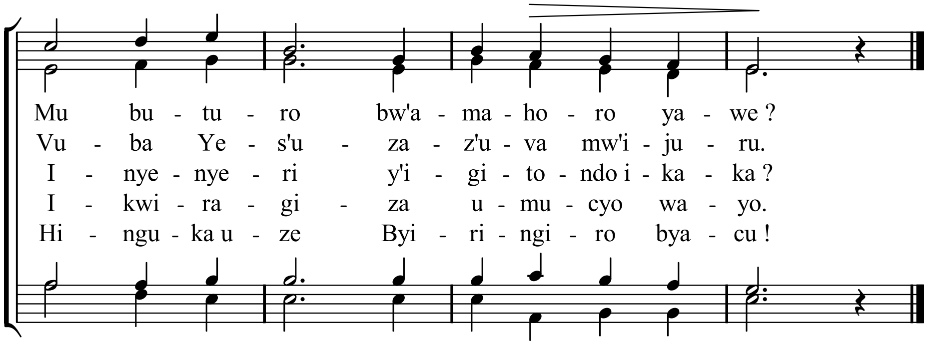
Mu bu - tu - ro bw'a - ma - ho - ro ya - we ?
Vu - ba Ye - s'u - za - z'u - va mw'i - ju - ru.
I - nye - nye - ri y'i - gi - to - ndo i - ka - ka ?
I - kwi - ra - gi - za u - mu - cyo wa - yo.
Hi - ngu - ka u - ze Byi - ri - ngi - ro bya - cu !