Turate ubudasiba

traduit de « Chantons, chantons sans cesse »

128

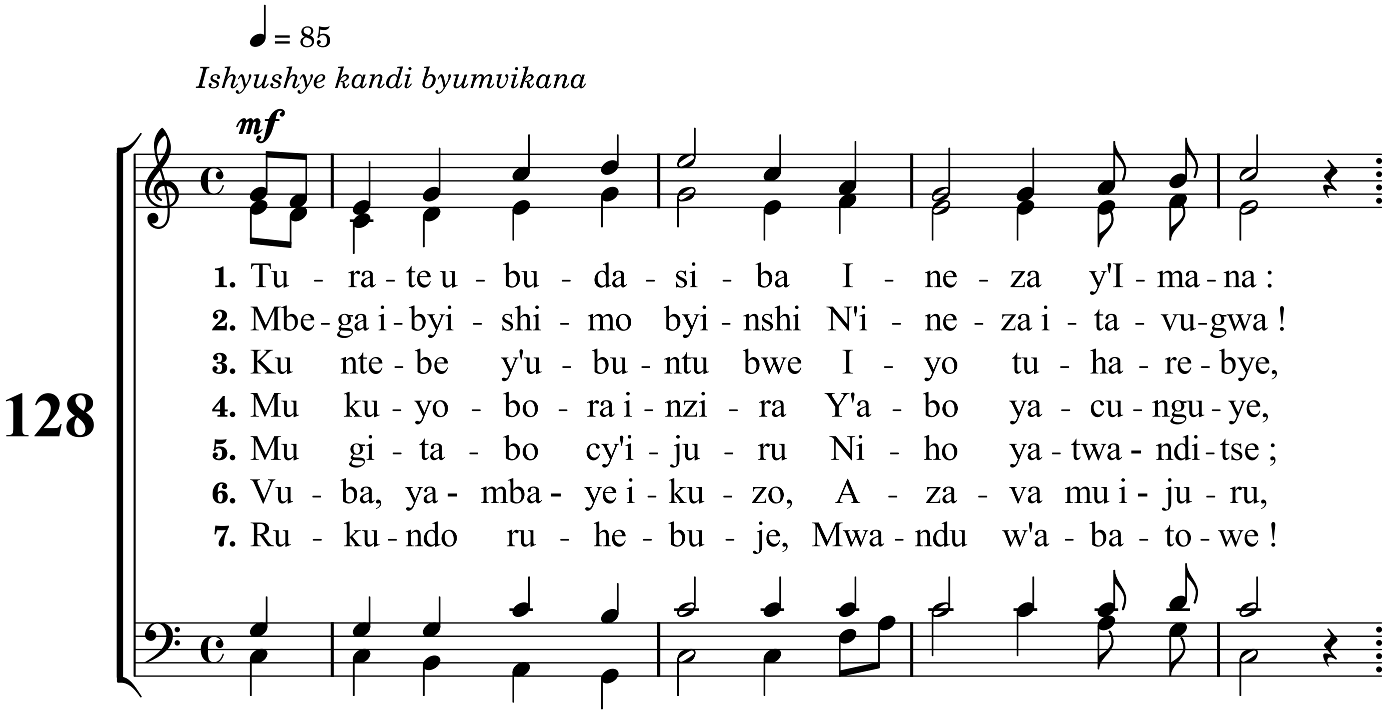

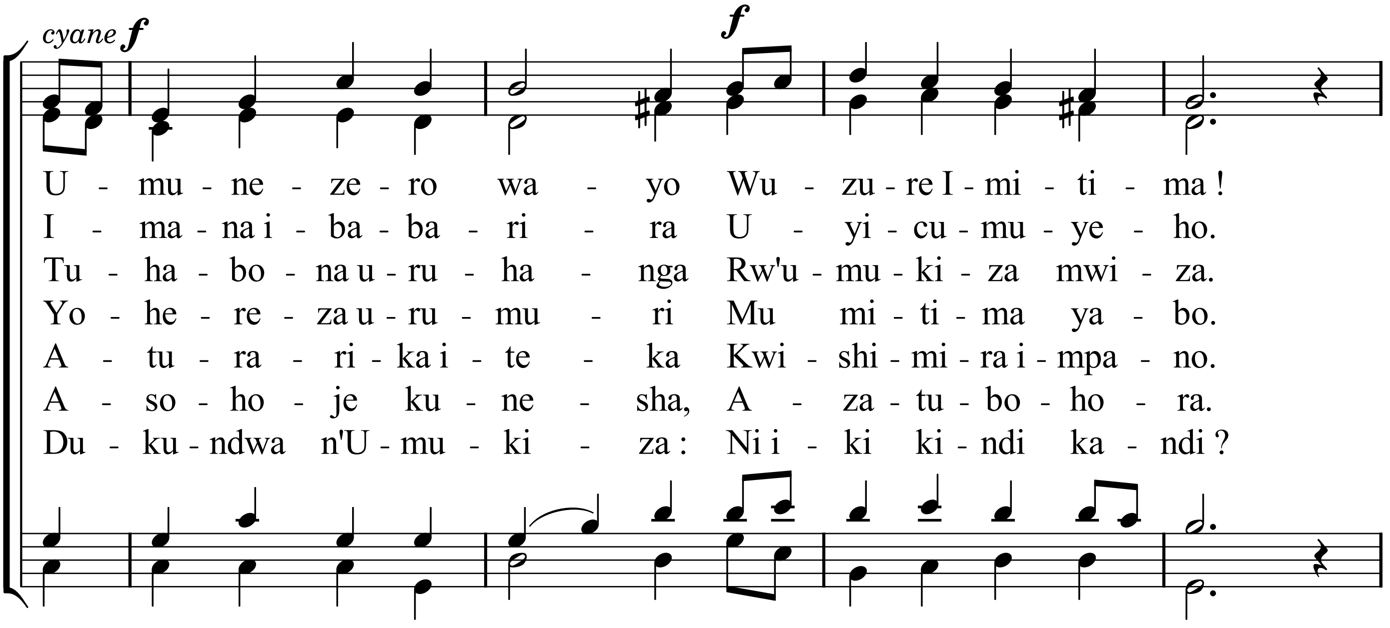

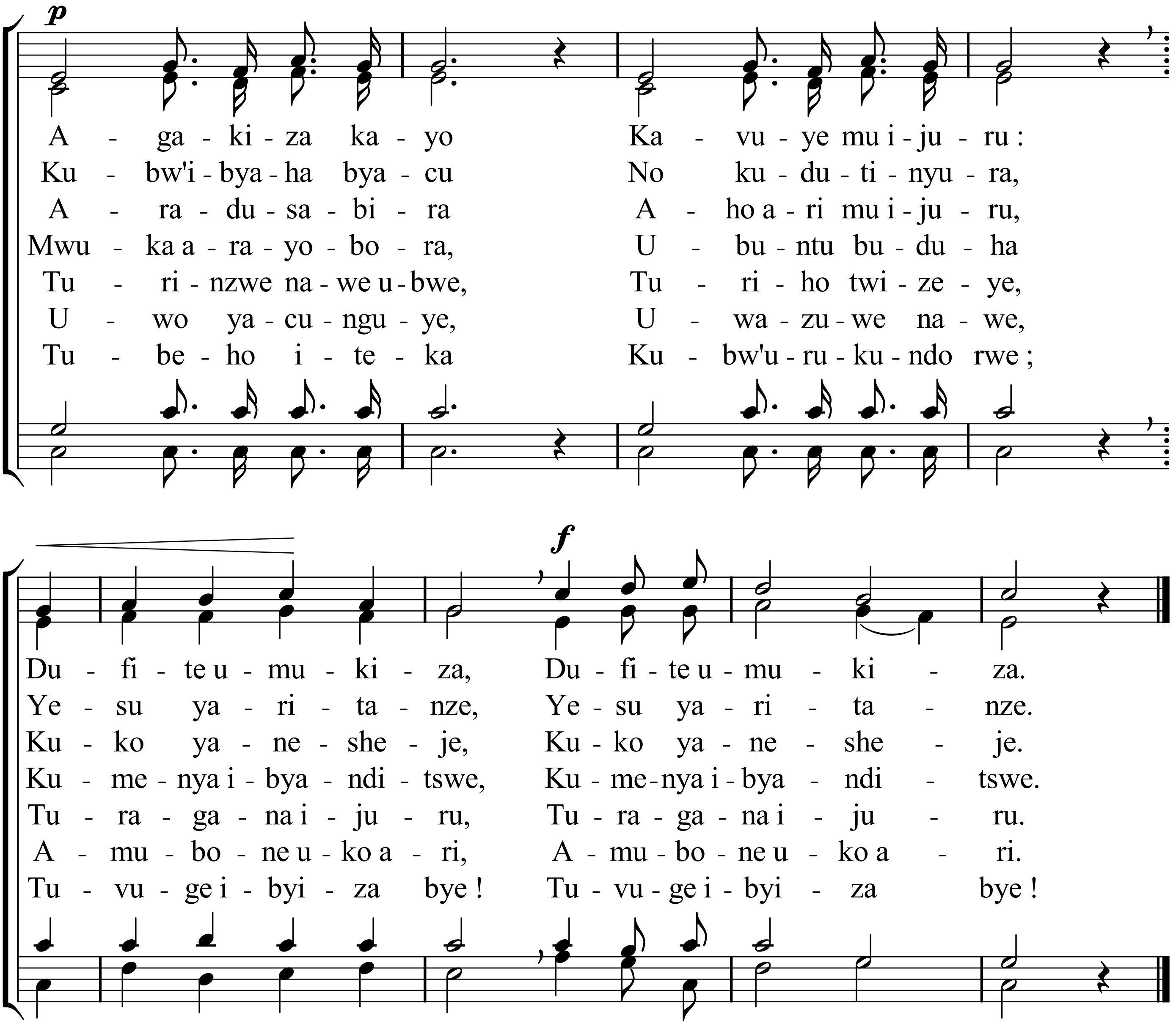

Mètres : 76.76.66.66 - Mélodie : Chantons, chantons sans cesse - Hymnes et cantiques n° 128

mis en pdf par www.cantiquest.org