Shimwa Ntama

traduit de « Gloire à l'Agneau ! »

10

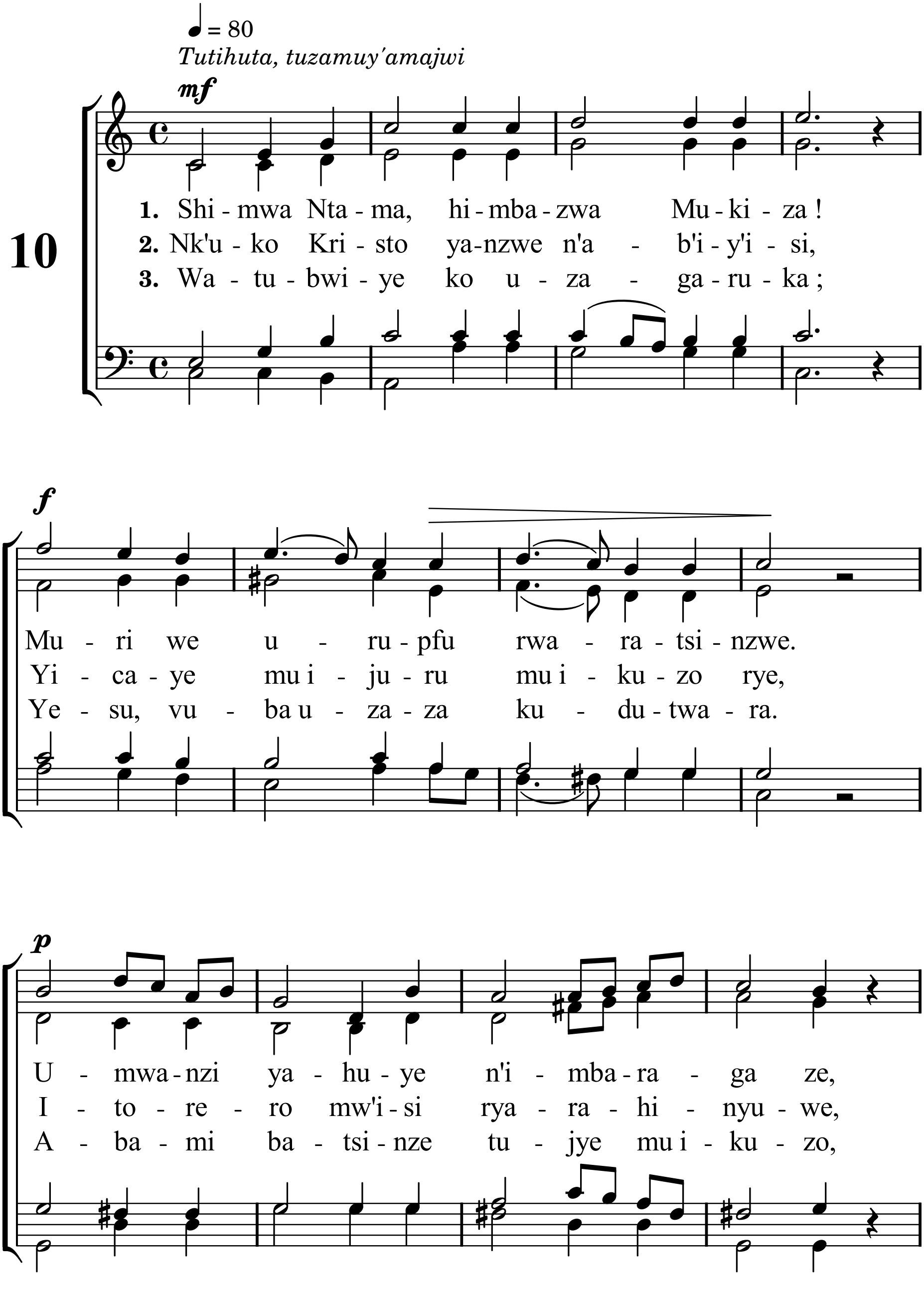

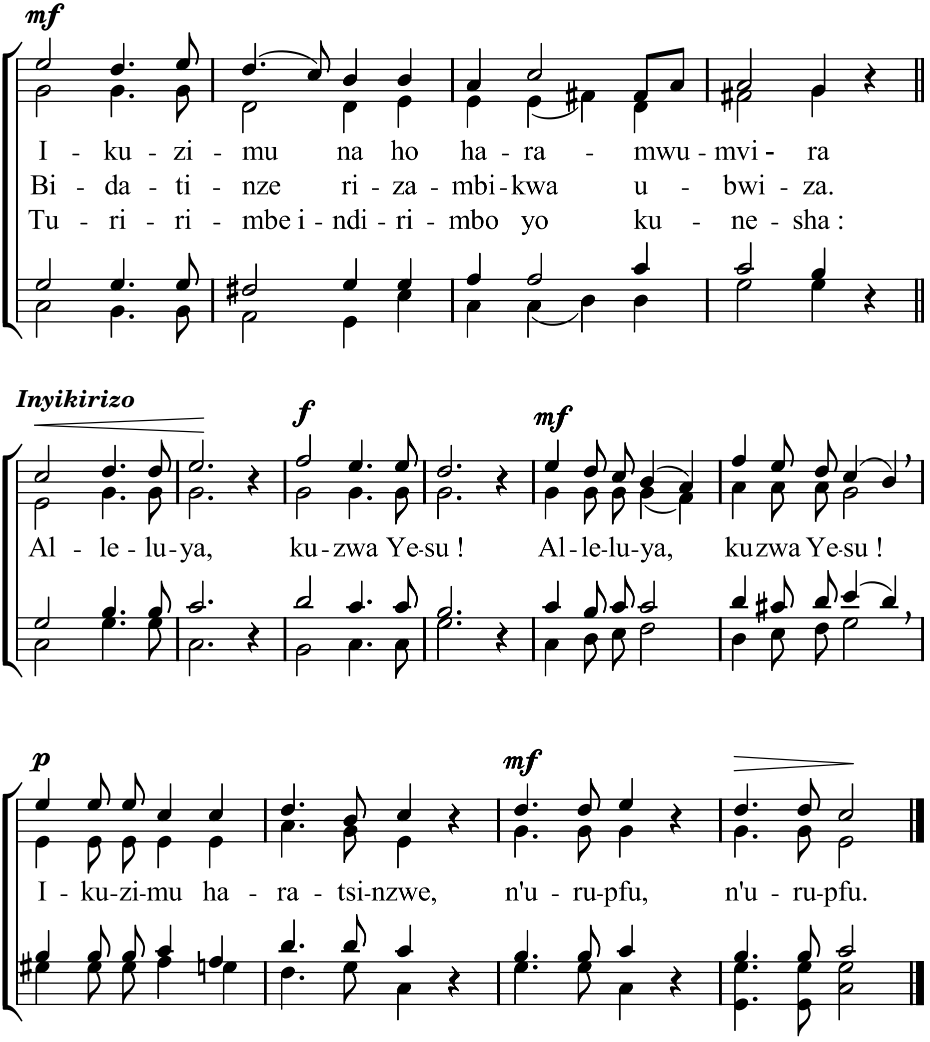
I - ku - zi - mu na ho ha - ra - mwu - mvi - ra
Bi - da - ti - nze ri - za - mbi - kwa u - bwi - za.
Tu - ri - ri - mbe i - ndi - ri - mbo yo ku - ne - sha :
Inyikirizo
Al - le - lu - ya, ku - zwa Ye-su ! Al - le-lu-ya, kuzwa Ye-su !
I - ku-zi-mu ha - ra - tsi-nzwe, n'u - ru-pfu, n'u - ru-pfu.